The EntreNous

1929

Ex Libris

Eleanor Sudduth
Editor in-Chief

William Holbrook
Business Manager

COPYRIGHT

The 1929 ENTRE NOUS

A Year Book of Howard College

Birmingham, Ala.

Volume XV

Foreword

To present the college year in a way so as to recall the associations, happy hours, activities, and proud achievements of the college and her students, has been the endeavor of the 1929 Entre Nous.

Contents

The Classes
Athletics
Organizations
Fraternities
Features
In Jest

Dedication

The

1929 Entre Nous

is lovingly dedicated

to

Our Mothers

◈

"All that I am or hope to be,
I owe to my darling mother:"
—Abraham Lincoln.

Mother ~ By Whistler

Dr. John C. Dawson

President

He has gained the admiration, respect, and love of every student; his efforts for the past twenty-six years have been unceasing toward the realization of a greater Howard.

Percy P. Burns

Dean

He has an unchanging loyalty to the school and sympathetic interest in us. His dignity, charming personality and uplifting ideals have ever inspired us.

Front row—Lohr, Burns, Day, Johnson, Sampey, Dawson, Brakefield, M. B., Brakefield, J. L.
Second row—Acton, Alexander, Haynes, Barnett, Jones, Eagles, Mosely, Greer.

Administration and Faculty

HUL-CEE M. ACTON, PH.D.
Professor of Romance Languages.

RICHARD L. ALEXANDER, A.B.
Instructor in History.

CLARENCE A. BALOF, M.S.
Assistant Professor of Mathematics.

WILLIAM H. BANCROFT, A.B.
Instructor in Athletics.

PAUL BARNETT, A.B.
Instructor in Economics.

ORA D. BOHANNON, A.B.
Instructor in Modern Languages.

WILLIAM E. BOHANNON, A.M.
Director of Summer School and Professor of Education.

MARIE POST
Librarian.

ANNIE B. BOYETT, A.M.
Instructor in Public Speaking and Debate.

JAMES LUTHER BRAKEFIELD, A.M., PH.D.
Head of Department of Biology and Pharmacy.

MARION BUCK BRAKEFIELD, A.B.
Social Director.

PERCY P. BURNS, A.M.
Dean of College, Professor of English.

OSCAR S. CAUSEY, A.B.
Assistant Professor of Biology, Dean of Men

JAMES H. CHAPMAN, A.M., TH.M.
Professor of Religious Education.

E. E. COX, A.B.
Supervisor of Practice Teaching.

ROY A. CROUCH, PH.D.
Professor of Secondary Education.

JOHN C. DAWSON, A.M., PH.D., LL.D.
President.

L. O. DAWSON, A.B., D.D.
Professor of Bible and Church History.

HORACE CALVIN DAY, A.M., PH.D.
Associate Professor of Biology.

PAUL DELAUNAY, A.B., LIC.MUS., DOC.MUS.
Professor ot French and Director of Music.

JAMES EDGAR DILLARD, A.M., D.D., LL.D.
Lecturer in Religious Education.

JAMES EDGAR DILLARD, JR., A.B.
Instructor in English, Director of Band.

CHESTER C. DILLON, A.B.
Athletic Director.

J. J. DUNCAN
Instructor in Pharmacy

THEOPHILUS R. EAGLES, A.M.
Vice-President, Professor of Mathematics.

ERNEST E. EPLEY, A.B.
Instructor in Romance Languages.

JAMES K. GREER, A.M., PH.D.
Head of History Department.

W. M. HARTIN, A.M., TH.M.
Assistant Professor of History.

FRENCH HAYNES, A.M.
Dean of Women, Associate Professor of English.

ANNABEL HENDON
Secretary to the President.

JAMES H. HENDRICKS, A.B., TH.B., D.D.
Professor of Economics.

GEORGE W. HESS, A.M., PH.D.
Associate Professor of Mathematics.

Front row—Bohannon, Ora D., Mattison, Hendon, Boyett, Jones. Second row—Crouch, Epley, delaunay, Hess, Bohannon, W. E. Third row—Dillard, Martin, Balof, Hartin, Dawson.

Administration and Faculty

LOTTIE JOHNSON
Assistant Treasurer.

ANA KENDA JONES, A.B.
Registrar.

FRANKLIN P. LASSETER, A.M.
Assistant Professor of Chemistry. (Leave of Absence, 1928-1929.)

W. R. LITTLE, PH.C.
Associate Professor of Pharmacy.

LOUIS W. LOHR, A.B., M.B.A.
Associate Professor of Economics.

HENRY M. MARTIN, A.M., PH.D.
Professor of Spanish.

AUGUSTUS H. MASON, A.B., DOCTEUR D'UNIVERSITE
Professor of English.

ADDILEE MATTISON
Secretary to Dean of Education.

GRAHAM MOSELY, A.B., A.M.
Instructor In Chemistry.

LOVICK P. MCLANE, A.B.
Instructor In Athletics.

LOUIS K. OPPITZ, A.M., PH.D.
Professor of Physics.

J. E. ROTHERMEL
Instructor In Journalism.

JOHN R. SAMPEY, JR., S.M., PH.D.
Professor of Chemistry.

D. O. SHIELETT
Professor of Pharmacy.

WILLIAM M. THOMAS, A.M., PH.D.
Associate Professor of Ancient Languages.

JAMES ALTO WARD, A.B., M.D.
Associate Professor of Biology.

FRED G. WIEGAND
Instructor In Violin.

LELLA BARD BEASLEY
Student Library Assistant.

OSCE BENTLEY
Student Director of Glee Club.

SHIRLEY BRAKEFIELD
Student Biology Assistant.

EDNA BRANDON
Student Library Assistant.

SAM JOE CAMPBELL
Student Biology Assistant.

PAUL CATES
Student Physics Assistant.

J. O. COLLEY
Student Biology Assistant.

JACK COMPTON
Student Chemistry Assistant.

J. D. FARRINGTON
Student Biology Assistant.

CLARENCE LANDHAM
Student Biology Assistant.

MARGARET PATE
Student Library Assistant.

GEORGE PUTNAM
Student Biology Assistant.

JOHN RUSHING
Student Physics Assistant.

JAMES WATTERS
Student Chemistry Assistant.

BASCOM WOODWARD
Student Chemistry Assistant.

JAMES YARBOROUGH
Student Chemistry Assistant.

CLARENCE YOUNG
Student Chemistry Assistant.

MAIN BUILDING

A. D. SMITH SCIENCE HALL

MONTAGUE HALL

RENFROE HALL

MAMIE MELL SMITH HALL

IN APPRECIATION

A. D. SMITH

WHO HAS MADE POSSIBLE THE ERECTION OF THE

MAMIE MELL SMITH HALL

THE DORMITORY FOR THE GIRLS OF HOWARD COLLEGE

CLASSES

J. B. Davis
1908-1928

P. C. Ratliff
1861-1928

Frank Gibbs
1909-1928

A. P. Montague
1854-1928

"Life's race well run,
Life's work well done,
Life's victory won,
Now cometh rest."

IN MEMORIAM

Senior Class Officers

John Will Gay, Jr. . . . . *President*
Clifton Harris . . . . . *Vice-President*
Margaret Bass . . . . . *Secretary*
Nancy Elgin . . . . . *Treasurer*
Sara Cunningham . . . . . *Historian*
Billie Ellis . . . . . *Prophet*
Mildred Golson . . . . . *Poet*
Tom Ellis . . . . . *Reporter*

Senior Class

Virginia Franklin Acton, A.B.

B Π Θ

BIRMINGHAM, ALA.

"Of all the joys I can recall, being in love is best of all."

Mary Ruth Adams, A.B.

Φ M, Σ Σ K

BIRMINGHAM, ALA.

Sigma Sigma Kappa, Vice-President (3), President (4); Freshman Commission (1); Swimming Club (3, 4); Tennis Club, Treasurer (2), Vice-President (3); Allied Arts Club (1, 2, 3, 4).

"Many a rose lives to blush at the price the florist gets for it."

Bertha Almgren, B.S.

Δ Z

BIRMINGHAM, ALA.

Feature Section (3).

"There are three kinds of men—good, bad, and Howard."

Marietta Alper, B.S.

BIRMINGHAM, ALA.

Great men are seldom misquoted in print, but it's charitable to think they are."

Anna Adelene Austin, A.B.

Δ Z

CHATTANOOGA, TENN.

Randolph-Macon (3, 4).

"All the big nations have agreed not to go to war, so they are now building war-ships to give the sailors a ride."

Senior Class

Margaret Bass, A.B.

A Δ H

BIRMINGHAM, ALA.

Secretary of Freshman Class (1); Secretary Senior Class (1); Secretary Student Body (1); Howard's Best Girl (1); University of Tennessee (2); Allied Arts Club; Who's Who; "Friendliest Girl" (1); "Miss Personality" (4).

"Some people are so ceremonious they can make a speech out of calling their floor in an elevator."

Imogene Bates, A.B.

BIRMINGHAM, ALA.

Secretary Howard Judson Campaign.

"A jazz band is a comfort on the radio. You can't tell which part is static."

Velda Clarisse Bates, A.B.

BIRMINGHAM, ALA.

Allied Arts Club (1, 2, 3); Glee Club (2).

"Life is an aquatic meet—some swim, some drift, some backwater, some float, and the rest—sink."

Bernard Beason, A.B.

DECATUR, ALA.

"It pays to be square—look at the cross-word puzzle."

Codie D. Bell, B.S.

H K Φ, Σ Υ

ANDALUSIA, ALA.

Birmingham News Scholarship; President Freshman Class (1); Associate Editor "Crimson" (1, 2); State Student Council, Y. M. C. A. (1); Economics Club (2); Business Manager "Alabama Student" (1, 2); "Entre Nous" Staff (2); Business Manager Girl's Glee Club (2); Honor Roll (1, 2); Math Club (3); Assistant Editor "Entre Nous" (3); Director-in-Chief Booster Campaign (3); Most Outstanding Worker for College (3); President Sigma Upsilon (4); Editor-in-Chief "Crimson" (4); Howard Correspondent "Associated College News" (4); Who's Who "Most Versatile Boy" (4).

"On being asked what made him bald, he said: 'My hair.'"

Senior Class

Osce M. Bentley, B.A.

Σ N

LUVERNE, ALA.

Glee Club (1, 2, 4); President Glee Club (2), Director (4); Basketball (2); Band Drum Major (1, 2); Parade Committee (1, 2, 4); Allied Arts Club (1, 2, 4); Tennis Team (2, 3); Tennis Club (1, 2); Director Sigma Nu Revue (2, 3), Assistant Director (1); "Crimson" Staff (2, 3); Who's Who "Beau Brummel" (4).

"When I am sad I sing, and others are sad with me."

David Booker, A.B.

Σ Δ X

BIRMINGHAM, ALA.

"A little nonsense now and then is relished by the best of men."

Cora Irene Briggs, A.B.

X Δ Φ

ASHEVILLE, N. C.

Anderson College, S. C.; Ruthian Club (4).

"Hospitals are places where people who are run down wind up."

J. D. Brown, A.B.

CUBA, ALA.

"Live and learn; die and forget it."

Nell Burns, A.B.

BIRMINGHAM, ALA.

Alabama College (1); Allied Arts Club (2, 3, 4); Tennis Club (2, 3); Glee Club (3); Violin Orchestra (2, 3, 4); Honor Roll; Hypatia, Treasurer; Chairman Senior Invitation Committee; Y. W. C. A. Pianist (3, 4).

"Perhaps the psychologists who say there is no such thing as pain have never listened to psychologists."

Senior Class

Josephine Cagle, A.B.

MT. HOPE, ALA.

Florence Normal School, Girl's Dormitory Council (1)

"A rolling stone goes from pawnshop to pawnshop."

Robert Bruce Caine, Jr., B.A.

BLAIDCK, ALA.

Honor Roll (2, 3, 4); Y. M. C. A. Cabinet (2, 3, 4), President (4).

"A real friend is one who loves us just the same after we have proved to him that we are right."

Offa Woodfin Caine, B.S.

X Σ Γ

SAFFORD, ALA.

Football (2, 3, 4); Y. M. C. A., Treasurer (3, 4); Economics Club.

"You can't park your car and have it too."

Howard Carter, B.S.

CRAGFORD, ALA.

"A rolling stone's liable to hit someone."

Margaret Gertrude Cates, A.B.

B Π Θ, Σ Σ K

BIRMINGHAM, ALA.

Associate Member Historical Society; Honor Roll; Beta Pi Theta Corresponding Secretary (4).

"Smile and the world smiles with you; frown and you wrinkle your face."

Senior Class

William Paul Cates, B.S.

BIRMINGHAM, ALA.

Honor Roll (1); Scientific Society (1, 2, 3, 4), Vice-President (3), President (4); Glee Club (3); Chemistry Assistant (2, 3); Physics Assistant (4); Math Club (3).

"Everyone is ignorant—only on different subjects."

Dorothy Platowsky Childress, A.B.

B Φ A, X Δ Φ, Σ Σ K

BIRMINGHAM, ALA.

"Crimson" Staff (3); "Entre Nous" Staff (4); Pan-Hellenic (2).

"Fools rush in where signs say, Stop, Look and Listen."

Louise Church, A.B.

Φ M, B Π Θ, Σ Σ K

BIRMINGHAM, ALA.

Beta Pi Theta Secretary (4); Sigma Sigma Kappa Reporter (4); Vice-President Freshman Commission (1); Tennis Club (2); Allied Arts Club; Phillips-Howard Club; Honor Roll (1); Pan-Hellenic (3); Hypatia President; Swimming Club.

"When youth calls to youth it means a lot of extra business for the telephone company."

Dwight Burton Clark, B.S.

Π K A

BIRMINGHAM, ALA.

Football (2, 3, 4); Basketball (3, 4); Baseball (2, 3, 4); H Club; Who's Who "Huskiest Athlete" (4).

"Paul Revere did his broadcasting with one plug."

Eva Clark, A.B.

B Δ Σ

BIRMINGHAM, ALA.

"The man who got disgusted hanging to a strap is now going crazy looking for a parking place."

Senior Class

Hugh Jack Clark, B.S.

Φ K N, Ψ A

ALEXANDRIA, ALA.

Basketball (1), Educational Fraternity (1).

"Nowadays, every time the phone rings, a man must brace himself to say 'No.'"

Edna Cocowitch, A.B.

Σ Σ K

DUNNELLON, FLA.

Glee Club (1, 2, 3), Student Mission Band, Y. W. C. A. Director of Music.

"A girl is always proud of her hat, until she meets another girl with one on which is more freakish."

W. L. Crumpler, B.A.

Σ Υ

BESSEMER, ALA.

Debating Team (1, 2); Mission Band; Ministerial Association; Vice-President Men's Forensic Council (1); Sigma Upsilon Secretary-Treasurer (4), Business Manager "Literary Magazine."

"When pleasure and duty conflict, let your conscience be your guide."

Sara Cunningham, A.B.

Β Φ Α, Χ Δ Φ, Σ Σ K

BIRMINGHAM, ALA.

Chi Delta Phi, President (4), Women's Student Government President (1); Y. W. C. A. Cabinet (2, 3, 4), Treasurer (1); Delegate to Blue Ridge (1), Hypatia; Pan-Hellenic (2, 3, 4), Secretary (3), Honor Roll (1, 2, 3); Chief Marshal (3), "Crimson" Staff (3, 4); "Entre Nous" (3), Associate Editor (4); Allied Arts Club; Parade Committee (3, 4); Candidate for Honor Degree, Historian Senior Class.

"To err is human, to admit it is foolish."

Charles Gordon Dobbins, A.B.

Σ N, Σ Υ

CAMDEN, ALA.

President Student Body (3, 4), Allied Arts Club, President (2); Student Council (1, 2, 3); Assistant Editor "Crimson" (3), "Entre Nous" Staff (2); Sigma Upsilon, President Omega Alpha (4); B. S. U. Council (3, 4); Student Prince (4), Delegate to National Student Federation (3); Freshman Football (1), Varsity (2, 3); Who's Who, "Most Likable" (2), "Most Friendly" (3), "Most Popular Boy" (4), "Best All-round Boy" (4); Editor "Literary Magazine" (4).

"A word of advice—don't give it."

Senior Class

Frummie Dorfman, A.B.

Σ Σ K

BIRMINGHAM, ALA.

"The headless horseman was a myth, but the headless motorist is a stark reality."

Edwin L. Dorster, B.S.

A A T

GRACEVILLE, FLA.

"Give the younger generation enough rope and it will keep on skipping."

Clyde Dotson, A.B.

PROCO, ALA.

Y. M. C. A. Cabinet (2, 3, 4); Student Mission Band; Ministerial Association; Delegate to Student Volunteer Convention, Detroit (3); Student Volunteer.

"The brighter you are the more you have to learn."

Nancy Ducworth Elgin, A.B.

Δ Z, X Δ Φ

SUMMIT, ALA.

Maid, Southern-Howard Game (1, 2); Freshman Commission (1); Sigma Nu Revue (1, 2); Junior Class Secretary (3); Secretary Student Body (3); "Crimson" Staff (2); "Entre Nous" Staff (1); Treasurer Senior Class (4); Parade Committee (1); Honor Roll (1, 2); French Club (1); History Club (3); Hypatia; Allied Arts Club.

"A Bostonian is an American, broadly speaking."

Ethel Thelma Ellis, B.S.

Δ Z, Σ Σ K, X Δ Φ

MOBILE, ALA.

Glee Club (2, 3); Dramatic Club (2, 3); Student Mission Band (2, 3); Tennis Club (2, 3); Basketball (2); Swimming Club (3); House President Women's Student Government (3); Parade Committee (3, 4); "Crimson" Staff (2, 3, 4); Scientific Society (4); "Entre Nous" Staff (2, 3); Vice-President Junior Class (3); Prophet Senior Class (4); Allied Arts Club (2, 3, 4); Who's Who (2, 3); Associate Editor "Literary Magazine" (4).

"Optimism is worry on a spree."

Senior Class

Thomas Edwin Ellis, A.B.

A A T, Ψ A

ANNISTON, ALA.

Glee Club (1, 2, 3, 4), Allied Arts Club, President (4), "Crimson" Staff (3, 4), "Entre Nous" Staff (4), Student Mission Band, Ministerial Association

"Worry never accomplished anything worth while."

Herbert M. Ethridge, A.B.

GREENVILLE, ALA.

Allied Arts Club (2, 3, 4), Treasurer (4); Band (2); Tennis Club (4), Glee Club (2, 3, 4), "Crimson" Staff (4); Parade Committee (4); Who's Who "Biggest Pest" (3, 4).

"Then he would talk. Ye gods! How he would talk!"

Edres Nanette Farrell, A.B.

Σ Σ K

BIRMINGHAM, ALA.

Glee Club (1, 2, 3), B. S. U. (3, 4), Basketball (3); Sigma Sigma Kappa Vice-President (4).

"Creative work—filling out an expense account."

J. D. Farrington, A.B.

H K A, A E Δ

ATHENS, ALA.

Scientific Society (1, 2, 3, 4); Tennis Club (1, 2, 3, 4); Lab Assistant (3, 4); Pan-Hellenic (3).

"It's all right to begin at the bottom, except when you're learning to swim."

Rayburn J. Fisher, A.B.

Θ K N

CULLMAN, ALA.

Baseball (1); Football (1); Band (1, 2, 3); Vice-President Sophomore Class (2), Baseball Manager (2); Pan-Hellenic (2), Secretary (3), President (4); Student Council (3); Football (3, 4), Y. M. C. A. Cabinet (2, 3), H Club, Treasurer (3); B. S. U. Vice-President (3); Vice-President Student Body (4).

"My heart is who'e, my fancy free. Go 'way little co-eds, don't bother me."

Senior Class

Ralph Brown Flood, A.B.

LOUISVILLE, KY.

Cumberland College; B. Y. P. U., President (1); Ministerial Club, President (1); Mission Band; Honor Roll (1).

"With the compacts, fountain pens and cigarette lighters, life is just one refill after another."

Ralph S. Foster, A.B.

Σ N, Λ E Δ

LUVERNE, ALA.

Scientific Society; Alpha Epsilon Delta Vice-President (4); "Crimson" Staff (3); "Entre Nous" Staff (4); Glee Club (3, 4); Student Council (3, 4).

"Smile if it kills you and you'll die with a grin on your face."

Kenneth P. Fuller, A.B.

Σ N

DEMOPOLIS, ALA.

Pan-Hellenic (3, 4); Glee Club Manager (4).

"Everybody's crazy but me and thee; and thee's a little off."

John Garon Galloway, A.B.

Ω A

ALEXANDER CITY, ALA.

Y. M. C. A. Cabinet (1, 2); Omega Alpha Secretary (4).

"The habitual grouch is another cross-word puzzle we can't solve."

Hollis Garrard, B.S.

Σ Δ X, Λ E Δ

BIRMINGHAM, ALA.

Band (1, 2, 3); Symphony Orchestra (2, 3); Tennis Club; Honor Roll; Allied Arts Club; Scientific Society (1, 2, 3); Commencement Recital (1).

"The nice thing about being a surgeon is that you can make short cuts to riches."

Senior Class

John Garrett, B.S.

Ψ K N

ALBERTVILLE, ALA.

Football (1, 4), H Club (1).

"Close a woman's mouth and she'll talk through her nose."

John Will Gay, Jr., A.B.

Π K Φ

SCOTTSBORO, ALA.

Junior Class President (3), Senior Class President (4) Tennis Club Secretary (3, 4), Tennis Team (1, 2, 3), Sophomore Class Treasurer (2), "Crimson" Staff, Assistant Editor (4), "Entre Nous" (4), Pan Hellenic (3, 4), Parade Committee (3, 4), Who's Who, "Most In Love" (3), "Most Sedate Senior" (4).

"A stitch in time saves buying a new suit."

Evelyn Giles, A.B.

Σ I X, B H Θ, Σ Σ K

BIRMINGHAM, ALA.

Beta Pi Theta President (4); Y. W. C. A. Cabinet (4), Honor Roll, "Entre Nous" Staff (4), Hypatia.

"Strange that the rising generation is never up till noon."

Maurine Ethel Gipson, A.B.

A Δ H

ALBERTVILLE, ALA.

Woman's College (4); Y. W. C. A. Council (4); Piano Orchestra (2, 3, 4), Allied Arts Club (2, 3, 4), Reporter (4); Winner of Music Medal (3).

"Life, liberty and the pursuit of cross-words."

Irene Godwin, B.S.

B Δ Σ

BIRMINGHAM, ALA.

Allied Arts Club (4), Pharmacy Club (2, 3); Corresponding Secretary (4); Scientific Society (3), Secretary (4).

"Psycho-analysis—what you don't no won't hurt you."

Senior Class

Mildred Golsan, A.B.

Φ M, X Δ Φ, Σ Σ K

BIRMINGHAM, ALA.

Allied Arts Club (1), Secretary (2), Vice-President (4); Chi Delta Phi President (3); Tennis Club, President (2); Swimming Club, Reporter (3); Pan-Hellenic, President (4); "Crimson" Staff (4); Senior Class Poet (4).

"Scotland reports a successful automobile with only three wheels; Scotland would."

Levert Gravlee, B.S.

Σ Δ X

BIRMINGHAM, ALA.

Tennis Club (1, 2, 3); Economics Club (2); "Crimson" Staff (1, 2); Sigma Delta Chi Play, Business Manager (3); Pan-Hellenic (4).

"Do right and fear no man; don't write and fear no woman."

Thelma Graves, A.B.

ANDALUSIA, ALA.

"Judging from the conversation one hears on all sides the world has gone plane crazy."

Chester Griffith, A.B.

Π K A

CEDARTOWN, GA.

Football (1, 2, 3, 4); H Club.

"How to prevent a fire—insult the janitor."

Ralph Gwin, A.B.

TENSAW, ALA.

"Most recommendations are good because you secure them from the firm in good humor over getting rid of you."

Senior Class

Margaret Hanlin, A.B.

Δ Z, Β Η Θ, Σ Σ Κ

BIRMINGHAM, ALA.

Glee Club (4)

"When a man sees red, he's dangerous; when a woman sees red, she has to have one like it."

Clifton Harris, B.S.

Η Κ Α

CEDARTOWN, GA.

Football (1, 2, 3, 4), Captain (4), Alternate Captain (1); Baseball (1, 2, 3, 4), Captain (4); H Club Vice-President (3), Treasurer (4), Vice-President Senior Class (4); Howard's Most Popular Football Player (4).

"If I make this pass I'll forever be happy."

Harold M. Harris, B.S.

Θ Κ Ν

WINFIELD, ALA.

Football (1, 3, 4); Economics Club, H Club, Student Council (4).

"It takes a lot of time to be sentimental."

Sam A. Hart, A.B.

Α Α Τ

FLORALA, ALA.

Band (3); Pan-Hellenic (3, 4).

"Many of us have reduced it to life, liberty and the pursuit of footballs."

Margaret Hassler, A.B.

Δ Z

BIRMINGHAM, ALA.

Judson (1, 2); Y. W. C. A. Cabinet (3), President (4); Religious Education Club (3); Student Council (4); Maid of Auburn-Howard Game (3); Maid of Howard-Southern Game (4).

"Bobbed hair is one of those things that grow on you."

Senior Class

Sue Hawkins, B.S.

B Δ Σ

BAY MINETTE, ALA.

Scientific Society (3, 4); Pharmacy Club (3, 4).

"It is never too late for a woman to keep and appointment."

Burrel William Holbrook, B.S.

Θ K N

AKRON, ALA.

"Crimson" Staff, Assistant Business Manager (3); "Entre Nous" Staff, Assistant Business Manager (3), Business Manager (4).

"It's not that I just don't like work; I'm just not in sympathy with it."

John Ora Hopper, B.A.

BIRMINGHAM, ALA.

Ministerial Association; Honor Roll (3).

"Philosophy is usually about all a philosopher has."

Ivey Hutto, B.S.

HEADLAND, ALA.

"It's an easy matter to judge a man's wisdom. Draw him into a discussion and if he agrees with you he's sensible."

Sarra Aussie Hyatt, A.B.

ALBERTVILLE, ALA.

Y. W. A. Secretary (2); Women's Student Government, Monitor (2); Debating Council (4); Allied Arts Club (4).

"The best thing about a popular song is that it's not popular long."

Senior Class

Earl Johnson, B.S.

TALLASSEE, ALA.

"They used to count the notches in their guns; now they count the dents in their fenders."

Vance Johnson, A.B.

Σ Α Ε

ANNISTON, ALA.

Allied Arts Club; Ministerial Association; Pan-Hellenic (4); "Crimson" Staff (4); "Entre Nous" Staff (4); "A Full House."

"What I do concerns me, not what people think."

Nelson Kendrick, B.S.

McCALLA, ALA.

"It's as hard for a woman to keep money as it is for her to keep a secret."

J. B. King, B.S.

Ω Α

BILLINGSLEY, ALA.

Piedmont College (1); Band (2, 3, 4); Economics Club; Scientific Society (3, 4), Laboratory Assistant (4).

"Some people wouldn't tell the truth, even in their own diaries."

Raymond G. Knight, B.S.

Π Κ Α

BIRMINGHAM, ALA.

Baseball (1, 2, 3); Freshman Football (1); Scientific Society (2, 3, 4), Reporter (3); H Club (3, 4), Reporter (4); Glee Club (2, 3); Business Manager Crimson (4).

"Ye're a lazy man, and I'm your uncle; that's two big fees."

Senior Class

Mrs. S. D. Kornegay, A.B.

BIRMINGHAM, ALA.

"Most men study art by the aid of a mirror."

Elizabeth Lawson, A.B.

Φ M, Σ Σ K

BIRMINGHAM, ALA.

Freshman Commission, President (1); Y. W. C. A. Cabinet (1, 2, 4); Glee Club (2, 3); Girl's Council (2); "Crimson" Staff (3); Phillips-Howard Club; B. S. U. Council, Vice-President (4); Y. W. C. A. Vice-President (4); Student Council (4); Parade Committee (4); Women's Student Organization Council (3); Who's Who "Best All-round Girl" (4).

"The only way to get anywhere is to start from where you are."

Lucy Lea, A.B.

Σ Σ K

BIRMINGHAM, ALA.

Basketball (2, 3).

"We all like sympathy so well that even a rich man tries to get you to pity him for the hardships he endured before he made his fortune."

Elizabeth Leslie, A.B.

Φ M, Σ Σ K

BIRMINGHAM, ALA.

Freshman Commission (1); Freshman Stunt (1); Y. W. C. A. Cabinet (4); Allied Arts Club (1, 2, 3, 4); Tennis Club (2, 3), Treasurer (3).

"If you like music, tune in on Chicago some night and hear the singing bullets."

Maurice Lipiansky, A.B.

A B X, Σ Υ

BIRMINGHAM, ALA.

Allied Arts Club (3, 4).

"Laugh and the world laughs with you; snore and you sleep alone."

Senior Class

Ira Raymon Lowery, B.S.

Λ Σ Γ

BIRMINGHAM, ALA.

Scientific Society, Glee Club (3), Tenois Club (2, 3, 4).
"I do not believe in doing for pleasure, things that I do not like to do."

Mattie Matthews, A.B.

B Δ Σ

DALLAS, GA.

Degree with Honors (4); Y. W. C. A. Cabinet (2, 3, 4), Y. W. C. A., President (2), Girls Dormitory Council (4); Honor Roll (2, 3, 4), Parade Committee (4); "Entre Nous" Staff (4).

"Good humor is the health of the soul; sadness its poison."

Guy Milford, A.B.

Σ A E (Mercer)

HUNTSVILLE, ALA.

Mercer (1, 2, 3).

"The cheapest operation was Adam's; it cost but one bone."

J. C. Miller, Jr., B.S.

A A T

BIRMINGHAM, ALA.

Tennis Team (1, 2, 3, 4); Tennis Club, President (2, 3), H Club (3, 4).

"The chief trouble with jazz is that there's not enough of it; we have to listen to some of it twice."

Robert Miller, A.B.

BIRMINGHAM, ALA.

"Why should I worry; worry never made a man great."

Senior Class

Hubert Mitchell, A.B.

BIRMINGHAM, ALA.

"Be kind and considerate to others; depending somewhat on who they are."

Clarence Morgan, B.S.

Σ Δ X

MOBILE, ALA.

Football (1, 2, 3, 4); Basketball. Captain (1); Baseball (1, 2, 3, 4); Commerce Club; Pan-Hellenic (4).

"You can always get someone to love you, even if you have to do it yourself."

Jewett Motley, A.B.

Θ K N, Λ E Δ

BIRMINGHAM, ALA.

Scientific Society (3, 4).

"Ladies, yep; books, well—"

Mrs. Lottie Browning Murphree, A.B.

BIRMINGHAM, ALA.

"Work is the greatest thing in the world; therefore we should always save some of it for tomorrow."

E. N. McConnell, B. S.

Σ N

BIRMINGHAM, ALA.

"He that knoweth more than I, I envy; he that knoweth less, I pity."

Senior Class

Lala McCullough, A.B.

KINSION, ALA.

Newton College (1, 2); Student Mission Band Secretary (3, 4), Y. W. A. President (2, 4).

"The moving finger writes and having writ, moves on to another place in the cross-word puzzle."

W. B. McDonald, B.S.

Φ K N

WINFIELD, ALA.

Baseball (1, 2, 3, 4), Football Manager (3), H Club (3, 4).

"All good people come from somewhere, possibly Winfield."

Annie Jane Newman, A.B.

Δ Z

BIRMINGHAM, ALA.

Freshman Comodission (1), Tennis Club (2, 3, 4).

"Home is where the college student home for the holidays isn't."

Ethel Othelia Nichols, A.B.

Σ Σ K

FAYETTE, ALA.

Honor Roll (1, 3); Y. W. C. A. Secretary (4); Charter Member Religious Education Club (2), Treasurer (4); Student Mission Band (1, 2, 3, 4).

"Utopia is a place where experience may be had on approval."

Frankie Augusta Nuckols, B.A.

X Δ Φ

FAYETTE, ALA.

Scientific Society (1); Women's Student Council (2).

"Another thing that doesn't turn out as it should is the automobile in front of you."

Senior Class

Edward Thomas Nunnelley, B.S.

Π K A

BIRMINGHAM, ALA.

Football (1); Glee Club (1, 2, 3, 4); Debating Council (4); Commerce Club.

"A true friend is an asset, but a lady friend is a shaky proposition."

Elizabeth Otwell, A.B.

Φ M

CULLMAN, ALA.

Brenau College (1); Allied Arts Club (2, 3, 4); Debating Club (3, 4); "Hell Bent For Heaven" (2); Swimming Club (3, 4).

"Popular music reminds us that it's a short strain that has no returning."

Harold Everette Peace, B.S.

Θ K N

BIRMINGHAM, ALA.

Basketball (1, 2, 3, 4); Tennis Team (1, 2, 3, 4); Tennis Club, Vice-President (2, 4), Treasurer (3); Economics Club (2); Pan-Hellenic (3, 4); H Club (3, 4).

"All great men are dying; I don't feel well myself."

David C. Pless, A.B.

DADEVILLE, ALA.

Ministerial Association.

"The man who gives your hand a cordial shake, either has a full heart or an empty purse."

William Burt Poe, B.S.

Π K Φ

BIRMINGHAM, ALA.

"Education is almost as expensive as ignorance."

Senior Class

Leroy Priest, B.A.

Σ Δ X

BIRMINGHAM, ALA.

State President of Student Volunteer Movement, Member of National Council of S. V. M.; Pasley Howard Club President (4), Debating Council (4), Student Mission Band (3, 4), Ministerial Association, Student Pastor.

"If you go to war, pray; if you go to sea, pray twice; but pray three times when you're going to get married."

George H. Putnam, B.S.

A E Δ

BIRMINGHAM, ALA.

Scientific Society, Biology Laboratory Assistant (4).

"When you can, use discretion; when you can't, use a club."

Chester L. Quarles, A.B.

A A T

TROY, ALA.

Cheer Leader (1, 2, 3, 4), Head Cheer Leader (2, 4); "Bull-Pup" Business Manager (3); B. S. U. President (4); Allied Arts Club (1, 2, 3, 4), President (3), Junior Class Treasurer (3), Tennis Club Reporter (3), Y. M. C. A. Cabinet (2), B. Y. P. U. Chorister (1, 2, 3, 4); Religious Education Club; Ministerial Association; Howard Correspondent to Baptist Student Magazine; Who's Who "Friendliest Student" (4).

"Education pays—nearly all the big coaches are college graduates."

Olin Cloyd Reed, B.S.

Σ Δ X, Σ Υ

BIRMINGHAM, ALA.

Allied Arts Club (1, 2, 3, 4); "Crimson" Staff (2, 3, 4); Parade Committee, Manager (4), Tennis Club; "Hell Bent for Heaven" (3); "The Gypsy Trail" (2); "Entre Nous" Staff (4).

"Sophistication—knowing enough to keep your feet out of the crack of the theatre seat in front of you."

Louie Leon Rhudy, B.S.

Η Κ Φ

BIRMINGHAM, ALA.

Football (1, 2, 3, 4), Alternate Captain (4); H Club, President (4); Glee Club (3, 4).

"Going to college was the easiest way I could find to make a living."

Senior Class

JOHN ROBERT RUSHING, B.S.

LOCKHART, ALA.

"Parting advice—put a little water on the comb."

MERTICE SCOFIELD, B.S.

Σ I X

GADSDEN, ALA.

Economic Club (1, 2); Pan-Hellenic (3, 4); "Crimson" Staff (4); Jefferson County-Howard Club (3, 4).

"A bird in the hand's worth two in the bush—provided you want the bird."

IVEY J. SHUFF, A.B.

Σ Δ X

BESSEMER, ALA.

Ministerial Association, Treasurer (2), Vice-President (3), Statistician (3, 4); Mission Band, President (4), Secretary (3), Treasurer (2); Historical Society, Vice-President (4); Y. M. C. A. Council (4); Varsity Debate (3).

"To be or not to be—that is the alphabet."

MARY SCOTT SMITH, A.B.

A Δ II

BIRMINGHAM, ALA.

Associate Member Scientific Society (3); Pan-Hellenic (4).

"Better be small and shine, than large and cast a shadow."

ED STEPHENSON, B.S.

GREENSBORO, ALA.

"The man who talks to himself hears lots of silly remarks."

Senior Class

Solon B. Suddeth, B.S.

Σ N

BIRMINGHAM, ALA.

Freshman Class Treasurer (1); Football (1, 2, 3, 4); Basketball (1); Alternate Captain (1); Baseball Manager (3); H Club Secretary (3); Phillips Howard Club; Commerce Club; Tennis Club; Pan Hellenic (3, 4); Election Committee (4).

"A book is the wise guy who has just left the room."

James Glenn Vance, Jr., B.S.

Θ Ξ N

BIRMINGHAM, ALA.

Football (1, 2, 3, 4); Basketball (1); H Club (4); Coach Girls Swimming Team (3).

"Gentlemen prefer blondes—but take what they can get."

Fermon Columbus Vickery, A.B.

Θ K N, Ω A

BIRMINGHAM, ALA.

Tennis Club (1); Basketball (1, 2, 4); Honorary Educational Fraternity (4).

"It must be a great disappointment to the would-be athlete to graduate from college and have nothing but an education."

George Wilks Warrick, A.B.

Π K A

BIRMINGHAM, ALA.

Honor Roll (1, 2); Glee Club (3, 4); "Crimson" Board (3); Phillips-Howard Club President (3); Parade Committee (4).

"Kindness—taking the mail carrier to walk on Sunday."

Walter Lawrence Weeks, B.S.

X Σ Γ

CREWS DEPOT, ALA.

Football (1, 2, 3, 4); H Club, Vice-President (4); Pan-Hellenic (4).

"Life without a girl is a bore; with one a tragedy."

Senior Class

Naomi Wells, A.B.

Δ Z

GADSDEN, ALA.

Glee Club (3); Woman's Student Government (2), Vice-President (3), President (4); Pan-Hellenic (4).

"Truth is stranger than fiction; to some people it's a total stranger."

Hubert West, B.S.

BIRMINGHAM, ALA.

"A hard-luck story is one all the editors have rejected."

Cassie Elizabeth Wilder, A.B.

A Δ Π

ANDALUSIA, ALA.

Judson (1, 2).

"You can't eat your cake on ship-board and have it too."

David Willingham, A.B.

LINEVILLE, ALA.

"Misery loves company, but it's tough on the company."

Virginia Wittmeier, A.B.

B Δ Σ

BIRMINGHAM, ALA.

Honor Roll (1, 2, 3, 4); Freshman Marshal (1); Junior Marshal (3); Hypatia; Historical Society, President (3); Candidate for Degree with Honor.

"A good name will wear out, a bad one may be turned, but a nick-name will last forever."

Senior Class

MARY THOMASSON WOODALL, B.A.
Δ Δ Π
SPRINGVILLE, ALA.

"The reason there are so many poor poets in the world there are so many poor poets."

KATHLEEN WRIGHT, A.B.
Δ Z, Σ Σ K
BLOCTON, ALA.

"The best argument for the styles of the present day is the family album."

RAYMOND E. YOST, B.S.
Θ K N
TALLADEGA, ALA.

"See the country by freight, it's cheaper!"

SENIOR CLASS HISTORY

OUR DAY is done. Never again may we enter the worn portals of Howard College with the same careless youthfulness. We must go and yield our places to others. As undergraduates we are leaving our Alma Mater forever.

Four years ago, it seems but a day, we entered Howard College, taking all for better or for worse. How we did hope in those days that things would be for the better, but our friends, the Sophs, soon made them seem for the worse. That year, capable, dignified, quietly efficient Codie Bell led us in the paths of righteousness as far as it was in a Freshman's power to distinguish them. Before the year was out we brought good luck to Howard because with us came the best Howard-Southern game played up to that time, and the indelibly engraved 20-16 victory. In March of that year, however, these two great institutions of learning decided to pull together for once at least, and a joint campaign was staged in which a sum amounting to $700,000 in cash and pledges payable in four years was realized.

In our second year, even more important things happened, not among the least of which we may mention the stealing of the panther from "across the way." As our elders are accustomed to say, "those were the days," and indeed they were. Who can forget them? After this amazingly clever incident, the only thing we could do politely, of course, was to bring Southern to a 7-7 tie in the great game. In the midst of other excitement the Science Hall burned, but came back with renewed vigor and with the institution of the department of Pharmacy.

It was during this year that we laid the foundation for our future successes on "Stunt Night." Really, the Class of '29 knows all about stunts. At Commencement, as we were trying to feel unconcerned over the fact that we were at last Juniors, we realized that a great advance along scholastic lines was inaugurated. The first Degree with Honors was awarded. One more thing to aim toward. The year thus ended under the leadership of Billy Braswell.

The first months of our Junior year were saddened by the illness and death of our beloved friend and advisor, Mrs. John C. Dawson. It is the eternal plan of life, however, that we shall go on, and at Thanksgiving time came the first Home-Coming banquet, which was such a great success that it will be an annual affair. The next day, Legion Field, Birmingham's magnificent new stadium, was dedicated with the

Howard-Southern classic and down through the ages men will be reminded that Howard won, 9-0.

During our Junior year, the Howard Co-eds scaled three more rounds on the ladder of progress. They organized the Woman's Student Organization, which has for its purpose the closer union of Howard girls. Toward the close of the year Beta Chapter of Sigma Sigma Kappa, national educational sorority, was established and a large part of its membership is made up of girls in the Class of '29. At this time, an educational fraternity was founded for Howard men interested along this line. The other notable thing accomplished was the first girls' debating team. The first girl debaters set a precedent with their victory over Southern that we hope will be carried on.

Just to prove that we really were the champions, we gave the best stunt and won again. At Commencement, two more Degrees with Honors were awarded and our year under John Will Gay ended.

Seniors! Greater than all others, demanding and receiving respect and homage! John Will Gay was chosen again to serve as our president and to him we owe much of what the Class of '29, as a whole, has accomplished. Three years ago one student was awarded a Degree with Honors, last year there were two, and this year, three of our class were recognized in this way. It is not idle boasting to assert that this was the best class that Howard College has ever seen. Next year, it will be better, for it is the nature of our Alma Mater to progress. Again we defeated our rivals across town on the gridiron with a 13-12 score.

Four years ago in our minds we could see only a tiny speck of the tower of achievement with its great trophy. As three Commencements passed we could see more clearly in the eyes of the Seniors of other days, the awe-inspiring goal. Today, clasping in our hands the great trophy, a diploma, we are privileged to look down from the tower's top and see others looking up at us, who before, were straining our eyes to see. Some are closer than others to us. We must leave and throw the torch to them so that those who are at the foot can some day catch it.

We are men and women. Beginning somewhat timidly, we have passed another milestone in our lives, with success behind us. Fearlessly we start toward that other life, and if the way seems obscured, may we pave it with the starshine of love and service and at last,

"Sustained and soothed
By an unfaltering trust, approach thy grave,
Like one who wraps the drapery of his couch
About him, and lies down to pleasant dreams."

SARA CUNNINGHAM, *Historian*

SENIOR CLASS PROPHECY

I am the Great God of the Future and verily I say unto you that these things shall come to pass. Rejoice, O Ye Lucky Ones, for thou can really laugh up thy sleeve. Mourn all Unfortunate Ones (that your fate does not please) for ye truly are unfortunate.

I look twenty years hence, and lo, what I am about to relate maketh even I weak with mirth.

Through the misty veil of my crystal, I see Mary Ruth Adams in a dingy back yard. Her husband is O'Kelly, of the New York Police force (none other than Codie D. Bell). Over the fence are Margaret Bass and Imogene Bates. Margaret was married by proxy to Rayburn Fisher. Imogene married James Salter, proprietor of the Silver Slipper.

The crystal changes. We are in Greenland. Here we find "Hoss" Knight and his followers searching for Freedom. Nancy Elgin is his wife and reigns as the social leader of the colony. With them we find Aussie Hyatt and Ivey Hutto, busy with research work. The rest of the party includes Guy Milford, a fisherman; Mattie Matthews ,a reform worker; John Hopper, an inventor; Clarence Morgan, who made the trip just to keep from going back to Mobile; and Sue Hawkins, a collector of Eskimo butterflies.

Egypt is our next stop. A great festival—His Highness chooses a new wife today. His Highness turns out to be our fickle president of the Student Body, Charlie Dobbins, who spent the first years of his life at Camden, Ala. Thus far he has caught up with Solomon and is still going. Ralph Foster resides at the palace and enjoys Charlie's divorcees.

Here we are in an Egyptian theatre. Ralph Gwin is head usher. Under him, as assistants, are John Garrett, W. L. Crumpler, and Clay Herring. We are entertained with Oriental dancing. Cleopatra, we found to be Margaret Hanlin; Salome was Sara Cunningham; and King Tut's wife was Elizabeth Lawson.

Back in Birmingham, we find "Soupy" Sudduth with a house apron on, washing dishes for—? Lawrence Weeks and Herbert West are life guards at Howard's Swimming Pool. Virginia Wittimier is still trying to graduate from Howard. She just can't make her grades. Mary Woodall, Cassie Wilder and Mrs. Laurie Williams have left money for a dance hall to be erected on Berry Field, since football is tabooed. Naomi Wells and Harold Harris are to be Russian dancers. "Kat" Wright and "Doc" Fuller jerk soda. Doc's bald-headed. Johnny Wilking is the dancing instructor.

Glenn Vance, Charlie Thigpin and Milton Stroudmire are the joint owners of Duck Inn (which has now reached the skyscraper stage.) Fermon Vicery, George Warrick, "Rip" Yost and Tom Ellis are street car conductors and always let Howard know when a Southern man is headed that way. Thelma Graves, Mrs. Franks and Mildred Golson are in the undertaker's business. They undertake anything. Ralph Flood is editor of the *Scandal* newspaper.

Irene Godwin, Evelyn Giles and Vance Johnson work at the Woodlawn Cotton Mills. They are teaching the trade to Virginia Acton, Velda Bates, Cora Briggs and Josephine Cagle.

At the Florentine Club, we find Clyde Dotson, the night watchman. Every now and then he slips in for a dance or two. Dexter Flam, John Galloway, William Holliday and John Will Gay make cotton candy at East Lake Park. Nat McConnell, Hollis Gerrard, Earl Johnson and Nelson Kendricks are sailors on the Queen Bess. They carry all Howard co-eds to sail, free of charge. Herbert Etheridge is a retired bachelor and spends his time having girls seek him out. We meet Bill Holbrook still trying to get ads to pay for the 1929 Entre Nous.

Edres Farrell, Lucy Lea, Marietta Alper, Dorothy Childress and Sara Feally are all working at XXX stand on First Avenue. Edna Cocowitch is in the real estate business. Louise Church owns a lunch room where Bernard Beason, Jack Clark, St. Clair Bower, Howard Carter, R. B. Caine, Sam Bradley and Everett Calvert are working on the railroad. Woodfin Caine, David Booker, Paul Cates, Jewett Motley, "Ox" Clark and Ed Nunnelley are all doctors in the Magic City. Osce Bentley is doing his stuff with Sousa's Band. He got his training at Howard.

Bertha Ahngren, Frummie Dortman and "Shorty" Austin are toe dancers in Paris. Mary Claude Morris, Mrs. Lottie Murphree, Lillian Nesperling, Mrs. Mae Kornegay, Frankie Nuckols and Elizabeth Otwell are Victor recording artists. Annie Newman is a widow, being rushed by a dozen millionaires. Ara Owen, Margaret Pate, Mary Scott Smith, Irma Hood, Ira Lowery and Lala McCullough are welfare workers.

Harold Peace, Robert Miller, Burt Poe, George Putnam and "Si" Reed have started a Reform School for Girls. Lonie Rhudy and Margaret Hassler are happy to be visiting in Birmingham. Lonie is a fireman and Margaret travels around with him. Chester Quarles is demonstrating how fly-paper sticks. He meets up with many old friends while traveling from house to house. Eva Clark, Mertice Scofield, Ivey Shuff, Mildred Mitchell, Lamar Stevenson, Sam Hart and Clyde Hunt are all under bond for shaving Dr. Guy Snavely's head. Othelia Nichols and Elizabeth Leslie are selling doughnuts to support themselves. James Millard, David Pless, Millard Mitchell, Norman Stevenson, J. B. King are working for the National Radiator Company (hot air). Maurine Gipson is the "Gipson Girl" of 1949. Maurice Lipiansky, J. D. Willingham and Willie B. McDonald are city detectives.

"Bud" Harris and Chester Griffith are joint instructors of Geography at our old school. They are still partial to Georgia and always teach the pupils more of that state. Charlotte Burns is modeling for one of New York's most exclusive shops. Clyce Hurst, Pearl Myteex and Margaret Cates sing every night on the corner with the Salvation Army. Joe Marino has become a deep-sea diver. Levert Graylee and Nell Burns are still putting on a campaign for new buildings at Howard. Edwin Doster has turned out to be the floor walker at Woolworth's. J. D. Farrington has recently been added to the faculty of Birmingham Southern. He has almost gone crazy on the subject of bugs.

Billie Ellis is the same as she used to be, into one thing and out of another. You never know what she is going to do next.

My friends, you cannot change your fate. The moving finger writes and having written, moves on!

BILLIE ELLIS, *Prophet*

SENIOR CLASS POETRY

Now that the time of parting is near,
And we must soon at the future peer,
As men and women, we can say
To us our college life was as a play.

And questions arise in the depths of our hearts
How in the play were distributed the parts?
Was each one chosen by the hand of Fate?
For having the best or the worst as his trait?

Was the plot well made and laid in it?
Were the boys and girls well chosen and fit
To play their parts? Did each know his cue,
Deserve and get applause where due?

And in the Play of Tomorrow yet to come,
Will the parts be played, each and every one
By the honest, the fair and the true
Just as they were played for the Crimson and Blue?

MILDRED GOLSAN, *Poet*

Junior Class Officers

James O. Colley, Jr. . . . . *President*
Mitchell Burns . . . . . *Vice-President*
Lazelle Roberts . . . . . *Secretary*
James Yarborough . . . . . *Treasurer*

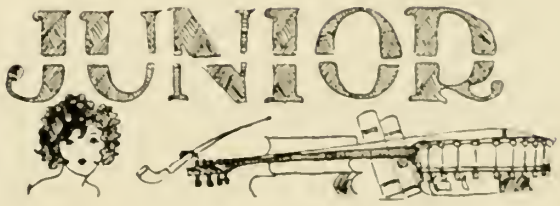

Junior Class

MONTAGUE ADAMS . . . . . Birmingham, Ala.
A E Δ
Scientific Society.

ATHOLINE ALLEN . . . . . Birmingham, Ala.
Δ Z

VIVIAN ANDERSON . . . . . Trussville, Ala.
Glee Club (2); Swimming Club (2); "Miss Howard" (2).

GERALDINE ARMSTRONG . . . . . Birmingham, Ala.

FRANK AYCOCK . . . . . Selma, Ala.
Π K A
Football (1, 2, 3); Baseball (1); Pan-Hellenic (2), Vice-President (3); Assistant Cheer Leader (2); Basketball Manager (2); Treasurer Sophomore Class (2); Student Body Treasurer (3); H Club.

LELLA BYRD BEASLEY . . . . . Birmingham, Ala.
A Δ Π, B Π Θ, X Δ Φ
Glee Club (1, 2); Allied Arts Club (1, 2, 3); Phillips-Howard Club.

LOUISE BELLSNYDER . . . . . Birmingham, Ala.
Δ Z
Swimming Club (2); Glee Club (2); Basketball (2); Tennis Club (1, 2).

EVA BERRY . . . . . Birmingham, Ala.
Honor Roll (1, 2).

REBECCA BERRY . . . . . Birmingham, Ala.
A Δ Π
Swimming Club Vice-President (2); Basketball (2); Judson (1).

C. H. BLANTON . . . . . Lafayette, Ala.
X Σ Γ
Scientific Society; Laboratory Assistant (3); Pharmacy Club President (2), Vice-President (3).

MILDRED BLEDSOE . . . . . Birmingham, Ala.
Σ I X
Allied Arts Club (1, 2, 3); Freshman Commission (1).

MYRA BRINGMAN . . . . . Birmingham, Ala.
B Δ Σ

SHEPPARD BRYAN . . . . . Greenville, Ala.
Σ Δ X
Ministerial Association (1, 2, 3); Y. M. C. A. Cabinet (1, 2, 3).

Junior Class

MITCHELL BURNS . . . . . Birmingham, Ala.
Π K A
Football (1, 2, 3); Basketball (1, 2, 3); Captain (1); Baseball (1, 2, 3); H Club, Vice President Junior Class (3)

MARY LOUISE CALL . . . . Birmingham, Ala.
Judson (1, 2)

SAM JOE CAMPBELL . . . . . Headland, Ala.
Δ Σ Φ (University of Southern California)
University of Southern California (1), Honor Roll (2), Biology Assistant (3)

J. O. COLLEY, JR. . . . . Troy, Ala.
Σ N, Λ E Δ
Scientific Society, Band (1, 2), Football (1, 2, 3); Laboratory Assistant (3), Junior Class President (3).

JACK COMPTON . . . . . Limlen, Ala.
Y. M. C. A. Cabinet (3), Scientific Society (2, 3); B. S. U.

TED COOK . . . . . Phoenix City, Ala.
Π K Φ
Glee Club (3); Allied Arts Club (3); "A House Full" (3), Divinity Club (3), University of Alabama (1).

MARTHA ELIZABETH DARDEN . . . Goodwater, Ala.
Σ I X
Basketball (1, 2, 3); Alternate Captain (3), Howard's Favorite Brunette (2), Allied Arts Club (1, 2, 3); Girls H Club President (3).

CLAUDE DARWIN . . . . . Birmingham, Ala.
Σ Δ X

SALLIE DAVIES . . . . . Birmingham, Ala.

HENRY DONAHOO . . . . . Birmingham, Ala.
O K N
Pan-Hellenic (3).

BUFORD DYER . . . . . Birmingham, Ala.

LUCILE DYAR . . . . . Birmingham, Ala.
Feature Section (1); Basketball (1, 2); H Club; "Entre Nous" Staff (3).

ELLIOTT ELLIS . . . . . Enterprise, Ala.
A A T
Glee Club Quartet (1, 2, 3), Orchestra (2, 3); Allied Arts Club; "Crimson" Staff (3); "Entre Nous" Staff (3).

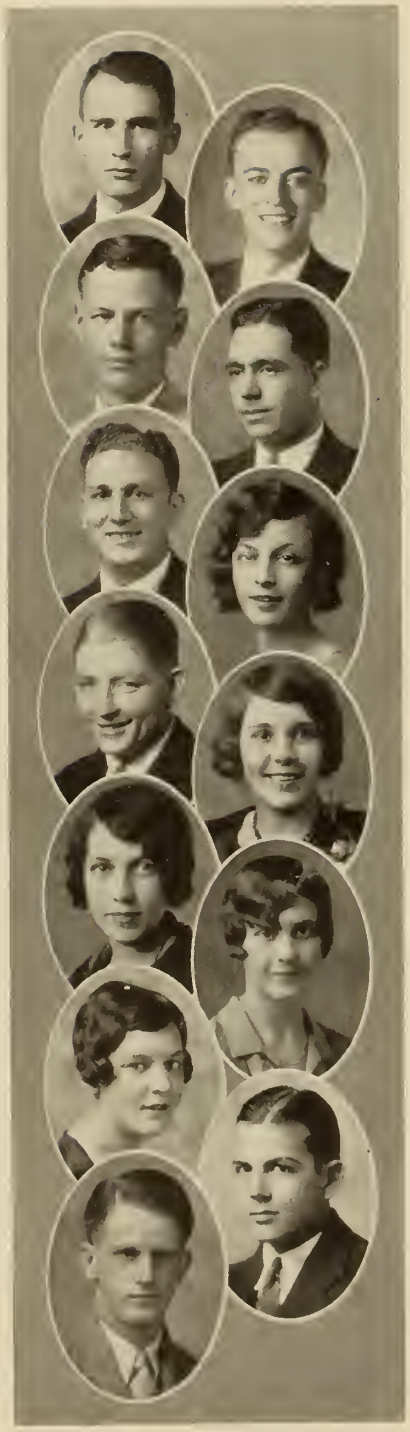

Junior Class

JOHN JAMES FINKLEA, JR. . . . . Monroeville, Ala.
Π K A

Baseball Manager (1); Varsity Manager (3); Y. M. C. A. Cabinet (3); "Entre Nous" Staff (2); Assistant Athletic Director (3).

HAROLD J. FREEMAN . . . . . Birmingham, Ala.
Π K A

Band (1, 2); Football Manager (1), Manager (3); Parade Committee (1).

JOHN H. FRYE, JR. . . . . Birmingham, Ala.
Σ N

Freshman Marshal (1); Sophomore Marshal (2); Math Club President (2); Math Medal (1); Tennis Club Treasurer (3); Honor Roll (1, 2, 3); "Entre Nous" Staff (3).

HARVELLE B. GOODWIN . . . . . Powderly, Ala.
Π K Φ

Baseball (1, 2); Football (1).

JAMES E. GOURLEY . . . . . Birmingham, Ala.
Σ N

LOTTIE GRADDICK . . . . . Tyler, Texas
Tyler Junior College (1); Glee Club (2).

WILLIAM H. GRIMMER . . . . . Birmingham, Ala.
Π K A

Football (1); Freshman Football Manager (3).

IRENE HACKER . . . . . Birmingham, Ala.
B Φ A

"Birmingham News" Scholarship; Allied Arts Club (1, 2, 3); Girls Debating Team (3); Student Mission Band President (3); B. S. U. Reporter (3); Y. W. C. A. Cabinet (3); Woman's Student Government Secretary (3); Girls Dormitory Council Vice-President (3); "Entre Nous" Staff (3).

SARAH HARGROVE . . . . . Birmingham, Ala.
Φ M, B Π Θ

Allied Arts Club (1, 2, 3); Tennis Club (1, 2, 3); Freshman Commission (1); Sophomore Class Secretary (2); Honor Roll (1, 2, 3).

LUCILLE HARRISS . . . . . Birmingham, Ala.
Λ Δ Π

MARTHA HARRIS . . . . . Birmingham, Ala.
B Φ A

Basketball (2); Pan-Hellenic (2, 3); H Club.

BLAIR HAYS . . . . . Cullman, Ala.
Θ K N

Pharmacy Club President (3); Scientific Society (3).

WILLIAM M. HERBERT . . . . . Birmingham, Ala.
Σ N

Cheer Leader (3); Tennis Team (2, 3); Glee Club (3); H Club.

Junior Class

A. Hudson Hicks . . . . . Troy, Ala.

Λ Λ Γ

Y. M. C. A. Cabinet (1, 2); Football (1); Y. M. C. A. Treasurer (2).

Evelyn Heinz . . . . . Brilliant, Ala.

Woman's College (1, 2).

Wylie Malcolm Holland . . . . Carrollton, Ga.

Band (1, 2, 3).

Sara Hoover . . . . . Birmingham, Ala.

Δ Z

Freshman Commission President (1); Y. W. C. A. Cabinet (3); Student Council (3). Sponsor Howard-Chattanooga Game (1).

Mardis Howle . . . . . Eclectic, Ala.

Σ Δ X

Sophomore Class President (2), Glee Club, "Entre Nous" Staff (2); Allied Arts Club (1, 2, 3), "Intimate Strangers", "The Brat", "Hell Bent for Heaven"; "A Full House."

Elsie Johnson . . . . . Tarrant, Ala.

Honor Roll (1, 2); Y. W. C. A. Cabinet (2, 3); Religious Education Club (2, 3), Student Mission Band.

Clarence B. Landham . . . . . Anniston, Ala.

Π K Φ, Λ E Δ

Honor Roll (1); Scientific Society (1, 2), Reporter (3); Assistant Editor "Alpha Epsilon Delta Bulletin" (3), Laboratory Assistant (3).

Eloise Lasseter . . . . . Enterprise, Ala.

Δ Z

Woman's College (1, 2).

Louis Stafford Lauria . . . . . Birmingham, Ala.

Σ Δ X

Brown University (1); Birmingham-Southern (2); Allied Arts Club (3); "A House Full" (3).

A. L. Lindsey . . . . . Boaz, Ala.

X Σ Φ

Scientific Society (2); Booster Award (2).

Burt Long . . . . . Birmingham, Ala.

Band (1, 2).

Robert Long . . . . . Aimore, Ala.

Σ N

John W. Minor, Jr. . . . . Ensley, Ala.

Σ N

Who's Who "Biggest Highbrow" (3).

Junior Class

ANNE MOORE . . . . . Gadsden, Ala.
B Δ Σ
Religious Education Club (1, 2, 3); Y. W. C. A. Cabinet (3); Religious Education Club Vice-President (3); Math Improvement Medal (1); Girls Dormitory Council Secretary (3); B. S. U. Council (3); Who's Who "Man Hater" (3).

JEWEL MOSLEY . . . . . Birmingham, Ala.

GRAY MULLENDORE . . . . . Roanoke, Ala.
Θ K N
Scientific Society; Pharmacy Club.

MARGARET MCCULLA . . . . . Birmingham, Ala.
Λ Δ Π
Girls Swimming and Riding Club Vice-President (3).

MORRIS NELSON . . . . . Walnut Grove, Ala.

MARGARET O'DELL . . . . . Birmingham, Ala.
Λ Δ Π

SARAH LOUISE OVERBY . . . . . Tarrant, Ala.
B Δ Σ
Pan-Hellenic (3).

T. J. PAYNE . . . . . Dora, Ala.
Π K Φ
Scientific Society; Tennis Club.

CZARINA PETERSON . . . . . Birmingham, Ala.
Σ I X

KATHERINE PHILLIPS . . . . . Dora, Ala.
Λ Δ Π

AUGUSTA PIATT . . . . . Birmingham, Ala.
Δ Z
Y. W. C. A. Cabinet (3); Scientific Society (2); Woman's Student Organization Vice-President (3); Pan Hellenic (3).

MARJORIE PRIEST . . . . . Birmingham, Ala.
Σ I X
Judson (1, 2).

FRED PUTNAM . . . . . Alabama City, Ala.
A A T
Glee Club (1, 2, 3); Allied Arts Club (1, 2, 3).

Junior Class

LEE ROBERTS . . . . . Horton, Ala.

Π Κ Φ

Football (1, 2, 3), Baseball (1, 2, 3).

MARY GLENN REYNOLDS . . . Birmingham, Ala.

Φ Μ

Freshman Class Secretary (1); Student Council (2); Entre Nous" Staff (2), Allied Arts Club (1, 2, 3), Tennis Club (1), Honor Roll (1, 2, 3), Woman's Student Organization Reporter (3).

LAZELLE ROBERTS . . . . . Birmingham, Ala.

Φ Μ, Β Η Θ

Allied Arts Club Secretary (3), Tennis Club (2); Beta Pi Theta Vice-President (3), Honor Roll (2)

ASENATH ROBISON . . . . . Wetumpka, Ala.

Φ Μ

Judson (1, 2).

WILDA SHARP . . . . Birmingham, Ala.

TYSON LEE SMITH . . . . . Eufaula, Ala.

MARY LOU STEVENS . . . . . Birmingham, Ala.

VIRGINIA STOVALL . . . . . Birmingham, Ala.

Glee Club (2), Feature Section (1); Maid, Chattanooga-Howard Game (3).

ELEANOR SUDDUTH . . . . . Birmingham, Ala.

Φ Μ, Χ Δ Φ, Β Η Θ

Student Council (1); Allied Arts Club (1, 2, 3); Basketball (1, 2); Phillips-Howard Club Secretary (2); Parade Committee (2, 3); Feature Section (2); "Crimson" Staff (2), Chi Delta Phi Vice-President (3), Swimming Club President (2), Business Manager "Rat Bible" (3); Who's Who "Most Popular Girl" (3), Sponsor "Boilermakers" (3), Swimming and Riding Club President (3), Editor "Entre Nous" (3), Associate Editor "Literary Magazine" (3).

FRED WILLIAM TENTE, JR. . . . . Birmingham, Ala.

Π Κ Α

Student Council (2, 3), Glee Club (2, 3); Band (1, 2, 3); Phillips-Howard Club Vice-President (2); Scientific Society (1, 2), Math Club; Tennis Club; Honor Award (2).

ROY L. THOMAS . . . . . Ashland, Ala

Y. M. C. A. Second Vice-President (3); Booster Award (2), Debating Council (3).

DONALD E. VAN BUSKIRK . . . . . LaJunta, Colo.

Football (1, 2, 3), Alternate Captain-Elect (1); Baseball (1, 2, 3); Basketball (1, 2, 3), H Club.

JAMES B. VARNELL . . . . . Scottsboro, Ala.

Χ Σ Γ

Scientific Society (1); Tennis Club (2); Football (3); Pan-Hellenic (3).

Junior Class

LUTHER VINES . . . . . Thorsby, Ala.
X Σ Γ
Y. M. C. A. Cabinet (3); B. S. U. Council (3); Booster Award (2).

RAYMOND WALKER . . . . . Birmingham, Ala.
X Σ Γ

JAMES W. WATTERS . . . . . Selma, Ala.

RUBY WELCH . . . . . York, Ala.

O. H. WESTBROOK . . . . . Gadsden, Ala.
Σ Δ X
Pharmaceutical Society Vice-President (2); Scientific Society (2, 3).

E. LACOSTE WILLIAMSON . . . . . Gurley, Ala.
University of Alabama (1); Tulane (2).

JAMES A. WILSON . . . . . Andalusia, Ala.
Y. M. C. A. Cabinet.

H. B. WOODWARD, JR. . . . . Lineville, Ala.
Π K Φ
Band (1); Tennis Team (1); Student Council (3); Pan-Hellenic (3); Tennis Club President (3); "Entre Nous" Staff (3); Laboratory Assistant (3); President-Elect Student Body (3).

DAVIS C. WOOLLEY . . . . . Enterprise, Ala.
Editor "Rat Bible" (3); Y. M. C. A. Cabinet (1, 2, 3), Secretary (2); "Crimson" Assistant Editor (3); B. S. U. Treasurer (3); Religious Education Club President (3); Ministerial Association (1, 2, 3); Debating Council (3).

HUBERT WOOTEN . . . . . Birmingham, Ala.
Ministerial Association.

FLOYD WRIGHT . . . . . Fayette, Ala.
Glee Club (1).

T. MURPHY WYERS . . . . . Eldridge, Ala.
X Σ Γ
Scientific Society; Math Club; Parade Committee (2).

JAMES YARBOROUGH . . . . . Jasper, Ala.
Σ N
Glee Club (1, 2, 3); Quartette (1, 3); Glee Club Vice-President (3); Band (3); Pan-Hellenic (1).

SAMMIE ELIZABETH YATES . . . . Birmingham, Ala.
B Δ Σ
Birmingham Southern (1); Math Club (2).

Sophomore Class Officers

Alfred Turnipseed . . . . . *President*
Charles McRae . . . . . *Vice President*
Ruth Gravlee . . . . . *Secretary*
Maxwell Lancaster . . . . . *Treasurer*

Sophomore Class

LUCIAN ALGEE, Π K A . . . . Birmingham, Ala.
Glee Club (2).

LOUIS NORWOOD AVERYT, Σ N . . Birmingham, Ala.

JOHN R. BARTON, Θ K N . . . Birmingham, Ala.
Band (1, 2).

JOSEPHINE BELLSNYDER, Δ Z . . Birmingham, Ala.

VIRGINIA COLLINS BISHOP, A Δ Π . Birmingham, Ala.
Freshman Commission (1); Reporter Freshman Class (1); "Entre Nous" Staff (2); Student Council (2).

WILLIAM W. BONDS . . . . . Ensley, Ala.

SHIRLEY BRAKEFIELD, Σ N . . Gamble Mines, Ala.

J. T. BROWDER . . . . . Fort Payne, Ala.
Ministerial Association; Debating Team; Most Active Freshman (1); Y. M. C. A. Secretary-Treasurer; Ministerial Association Treasurer.

EUGENIA RUTH BUSH, B Δ Σ . Birmingham, Ala.
Allied Arts Club (2); Glee Club (1).

OMA LOUISE CASE, B Φ A . . . . . Ensley, Ala.
Honor Roll (1).

MILDRED COLEMAN . . . . . Riverside, Ala.

GEORGE T. COTTON, Σ N . . Alexander City, Ala.
Orchestra (1, 2).

DEWEY LEON COX, X Σ Γ . . . . . Boaz, Ala.
Football (1); Basketball (1); Y. M. C. A. Cabinet (2).

RAYMOND DAVIS, Θ K N . . . . . Anniston, Ala.
Football (1, 2); Baseball (1); H. Club.

Sophomore Class

THELMA DAVIS . . . . . Inglenook, Ala.

WILLIAM C. DAVIS, JR., Π K Φ . Birmingham, Ala.
Honor Roll (1), Allied Arts Club (1, 2).

A. M. DAUGHERTY . . . . Alexander City, Ala.

RALPH DISMUKES, Σ Δ N . . . Birmingham, Ala.

MANNING BOST EAGLES, Σ N . . Birmingham, Ala.

RUTH ELLIS, B Δ Σ . . . . . Birmingham, Ala.
Glee Club (1).

JAMES ELLISON, A A T . . . . . Empire, Ala.

FRANCES FERRELL, Δ Z . . . . Birmingham, Ala.
"Entre Nous" Staff (2).

ARNOLD FUQUA, O K N . . . . Birmingham, Ala.

MARY GAYLOR . . . . . Lyerly, Ga.
LaGrange College (1).

CLARENCE GEORGE . . . . . Natchez, Miss.

KATHERINE GERALD . . . . . Birmingham, Ala.

ED GOLDSMITH, Σ N . . . . . Atmore, Ala.

ALMA GLADYS GRAVES . . . . Birmingham, Ala.

Sophomore Class

PAULINE ELIZABETH GRAVES, Λ Δ Π . Bangor, Ala.
Freshman Commission Treasurer (1).

RUTH GRAVLEE, Σ I X . . . . Birmingham, Ala.
Sophomore Class Secretary (2); Freshman Commission (1); Pan-Hellenic (2); Feature Section (1).

LENA GREEN . . . . . Birmingham, Ala.

FRANK WELBORN HARDIE, Π K Λ . Birmingham, Ala.
Sophomore Class Treasurer (2); Glee Club (2).

HAYWOOD H. HARGROVE, Θ K N . Memphis, Tenn.
Football (1, 2); Basketball (1).

JACK HARVEY HARRIS, Λ Λ T . . Birmingham, Ala.
Glee Club (1, 2); Band (1, 2).

OLIVE HARRIS . . . . . Birmingham, Ala.

WILLIAM HARRIS . . . . . Ashville, Ala.
Ministerial Association; Chairman Pulpit Supply Committee (2).

H. H. HAYS, Σ Δ X . . . . . Jemison, Ala.

SARA FRANCES HIGH, Λ Δ Π . . . . Ashville, Ala.

CLIFFORD AUGUSTUS HOLCOMB . Birmingham, Ala.

MARGARET HOLMES, Λ Δ Π . . . Birmingham, Ala.
Maid for Auburn-Howard Game (1); Swimming and Riding Club (2).

ADDIE BELL HORTON . . . . . Birmingham, Ala.

MARY ALICE HOWARD . . . . . Jackson, Ala.

Sophomore Class

Julis Howell, A A P . . . Midland City, Ala.

Mary Elizabeth Hull . . Birmingham, Ala.
Y. W. C. A. Cabinet (2); Debating Club (1).

Ruby Catherine Huffman . Birmingham, Ala.

Thomas E. Huey, Jr., Σ N . . Birmingham, Ala.

Sallie Janney, Δ Z . . . . . Birmingham, Ala.

Presiley Jeter . . . . . Montevallo, Ala.

Ruth Jewell . . . . . Birmingham, Ala.

E. B. Johnston, X Σ P . . . . Birmingham, Ala.
Scientific Society (1); Math Club (1, 2); Pan-Hellenic (2).

Elizabeth Jordan, Σ I X . . . Birmingham, Ala.
Allied Arts Club (1, 2).

Wade C. Lamberth, Σ N . Alexander City, Ala.

Otis K. Lawson, Π K Φ . . . Birmingham, Ala.
"Entre Nous" Staff (2); Cheer Leader (2).

Hazel M. Leverlee, Σ I X . . . Birmingham, Ala.
Glee Club (1), "Crimson" Staff (1); Allied Arts Club (2); Parade Committee (2).

Othello Lloyd, Δ Z . . . . . Birmingham, Ala.
Glee Club (1), Ensley Howard Club Vice-President (2).

Howard Lockhart . . . . . Birmingham, Ala.

Sophomore Class

LAMAR LONGSHORE, Σ Δ X . . . Collinsville, Ala.

MAYME LOWERY, Σ I X . . . . . Oneonta, Ala.

NELLIE MANN, B Φ A . . . . . Birmingham, Ala.
Allied Arts Club (1, 2).

MARY PENDLETON MASON, B Δ Σ . Birmingham, Ala.
Y. W. C. A. Cabinet (2); Allied Arts Club (1, 2); Glee Club (1); Woman's Student Organization Council (2).

JACKIE MOODY . . . . . Cherokee, Ala.
Allied Arts Club (1, 2); Glee Club (1); Debating Club Vice-President (2).

JEANETTE MORGAN, Δ Z . . . . . Slocomb, Ala.
House President Woman's Student Government (1).

MILDRED MCALEER, A Δ Π . . . . Mobile, Ala.

HOMER MCDONALD . . . . . Jacksonville, Ala.

WM. C. MCDONALD, JR., Π K A . Birmingham, Ala.
Freshman Class Treasurer (1); Football (1, 2).

JAMES C. MCGEHEE, Σ N . . . Birmingham, Ala.

TRUMAN MCGONEGAL, Σ Δ X . . . . Mobile, Ala.
Allied Arts Club Reporter (2); "Crimson" Staff (1, 2); "A Full House."

ANNIE L. MCKINLEY, A Δ Π . Birmingham, Ala.
Glee Club (1).

WILLIAM H. MCMURRY, Σ Δ X . *Fairfield, Ala.*
Scientific Society.

HELEN CARITHERS MCNEIL, Φ M . Birmingham, Ala.
Allied Arts Club (1, 2); Pan-Hellenic (2); Y. W. C. A. Cabinet (2); Debating Club (2); Swimming Club (1, 2).

Sophomore Class

JAMES CHARLES MCREE, Σ Δ X . . . Greenville, Ala.
Allied Arts Club (1, 2); Debating Club (1, 2); Y. M. C. A. Cabinet (1, 2); Sophomore Class Vice President (2); Y. Cafe Hostess.

H. MARTIN NUNNALLEY, Π K A . Birmingham, Ala.
Band (1).

LITHELINE OLIVER, Δ Z . . . . Birmingham, Ala.
Glee Club (1).

NORMAN O'NEAL . . . . Red Level, Ala.
Y. M. C. A. Cabinet (2); Student Mission Band Reporter (2).

ROBERT HOWELL ORR, Σ Δ X . . Birmingham, Ala.
Marion Institute (1); Glee Club (2).

ALLEN ORTON, Σ Φ X . . . . Birmingham, Ala.
Allied Arts Club (2).

RUBY ORTON, Σ Φ X . . . . Birmingham, Ala.
Allied Arts Club (2).

ROBERT C. PADGETT, Π K Φ . South Pittsburg, Tenn.

BECKHAM D. PALMER, Λ A T . . . Eutaw, Ala.

FLORENCE O. PRESCOTT, Φ M . . Birmingham, Ala.
Glee Club (1); Tennis Club (1); Swimming and Riding Club (2); Music Medal (1).

THELMA REAGAN . . . . . Delta, Ala.

RUTH RAMSEY, B Φ Λ . . . . Birmingham, Ala.

OMER REED, Σ Δ X . . . . . Birmingham, Ala.
"Entre Nous" Staff (2).

MARY FAYE RISER, Φ M . . . . . Lafayette, Ala.
Glee Club (1); Dormitory Council (2).

Sophomore Class

WALTER ROBERTSON, JR., Θ K N . Birmingham, Ala.

EFFIE MAE ROBINETTE, Σ I X . . . Oneonta, Ala.

LOUISE SANDERS, Δ Z . . . . . Birmingham, Ala.
Honor Roll (1); Freshman Marshal (1); Math Club Club (1); Allied Arts Club (2).

J. B. SCARBROUGH, Π K A . . . . Gadsden, Ala.

OLIVE SEROYER, Σ I X . . . . . Ensley, Ala.

DOROTHY D. SIMPSON, Φ M . . . Birmingham, Ala.
Allied Arts Club (2).

MAURINE SLAUGHTER, Φ M . . Birmingham, Ala.
Debating Team (1, 2); Winner in Howard-Southern Debate (1); Debating Club President (1).

ELIZABETH CAROLINE SMITH . . Birmingham, Ala.
Debating Club (1, 2).

MARGUERITE SPEIGLE . . . . . Birmingham, Ala.
Birmingham-Southern (1).

LOUISE JOYCE STAPP, Σ I X . . . . . Ensley, Ala.
Freshman Class Secretary (1); Freshman Commission Vice-President (1).

MARY ELDER STARK . . . . . Birmingham, Ala.
Student Mission Band (1, 2).

JULIAN E. STEPHENS . . . . . Keener, Ala.

KATHLEEN TAYLOR . . . . . Coral Gables, Fla.

CLARA THOMAS . . . . . Birmingham, Ala.

MARION THOMAS, Σ N . . . . . Talladega, Ala.

Sophomore Class

John A. Turnbseed, Π K A, Birmingham, Ala.
Freshman Class Vice President (1), Honor Roll (1), Business Manager Cadet (2), Assistant Business Manager Crimson Staff (1), Who's Who Most Outstanding Student (1).

John W. Urquhart, Σ A X, Birmingham, Ala.
Orchestra (1, 2).

Clara Louise Vail, B Φ A, Birmingham, Ala.

Joe Wilbur Vaughn, Π K Φ, Birmingham, Ala.
Glee Club (1, 2), Orchestra (1), Director (2), Varsity Quartet (1), Allied Arts Club (1, 2), Pep Song Award (1), Who's Who "Without Student" (2).

Mary E. Wallace, Φ M, Birmingham, Ala.

Anna Sue Warren, Φ M, Sylacauga, Ala.
Judson College (1), B. S. U. Vice-President (2).

Agnes Whitehouse, B Δ Σ, Birmingham, Ala.

Ruth Wilbanks, Φ M, Gadsden, Ala.
Swimming Club (1, 2), Girls' Dormitory Council Treasurer (2), Y. W. C. A. Treasurer (2).

Clyde Wilber, Π K A, Birmingham, Ala.
Glee Club (1, 2).

H. B. Williams, West Green, Ala.

Haywood Wooley, A A T, Montevallo, Ala.

Gladys Wright, Guin, Ala.
Judson (1); Allied Arts Club (2).

Margaret Wyatt, Birmingham, Ala.

Pauline York, A Δ H, Empire, Ala.

ABOUT THE CAMPUS

Allied Arts Club, "A Full House," featuring poor Susie's search. Feature nominees of various organizations. Sponsor and maids for Howard-Southern game. Those famous syncopating "Boilermakers."

Freshman Class Officers

George Cary . . . . . *President*
Charles Robinett . . . . . *Vice-President*
Terry Dell Williams . . . . . *Secretary*
Emmett Jackson . . . . . *Treasurer*

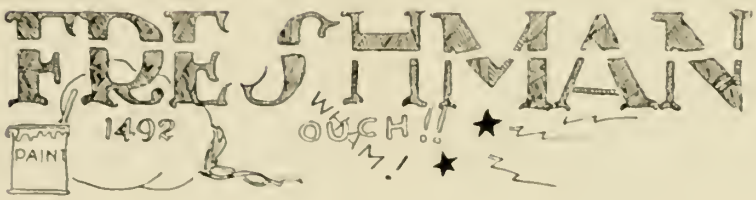

Freshman Class

FULTON ABERCROMBIE, A A T . . Birmingham, Ala.
Band (1).

OLIVIA ALLEN, Δ Z . . . . . Birmingham, Ala.

PAULINE ANDERSON . . . . . Trussville, Ala.

EDITH ANSLEY, Φ M . . . . . Birmingham, Ala.
Freshman Commission President; Allied Arts Club; Sponsor (1).

HENRIETTA ARMSTRONG, A Δ Π . Birmingham, Ala.

ALEXAS ASKEW, Π K Φ . . . Alexander City, Ala.

ARTHUR ASKEW , ... Birmingham, Ala.

ERNEST ASKIN, Π K Φ . . . Alexander City, Ala.

HAZEL AWTREY, Φ M . . . . . Steele, Ala.
Girls' Debating Council Reporter.

MARY MOORE BAIN, Δ Σ . Birmingham, Ala.
Allied Arts Club; Girls' Debating Club; "A Full House."

ALPHONSO BARGER, Π K A . . Birmingham, Ala.

JOE BARTON . . . . . Brilliant, Ala.

SARA BATES, A Δ Π . . . . . Birmingham, Ala.

JOSEPH BENSON, Σ N . . . . . Birmingham, Ala.

THOMPSON BERRY, JR., Σ N . . Birmingham, Ala.

TOM BONDURANT, Σ N . . . . Birmingham, Ala.
Football (1); Basketball (1).

Freshman Class

Edith Caldwell, Φ M . . . Birmingham, Ala.

Guy Carmichael, O K N . . . Enterprise, Ala.
Student Council (1); Football Assistant Captain (1).

George Cary, H K A . . . Birmingham, Ala.
Freshman Class President (1); Band (1).

Marguerite Cawthorne . . . Birmingham, Ala.

Mary Frank Chappel, Δ Z . . . Birmingham, Ala.

Roy Chitwood, X Σ P . . . Fort Payne, Ala.
Football (1).

Herman Clark, O K N . . . Alexandria, Ala.
Football (1); Basketball (1).

Robert Cleve, Σ N . . . Birmingham, Ala.

Whitmel Cobb, H K Φ . . . Birmingham, Ala.

Harry Cohen . . . Birmingham, Ala.
Forensic Council (1).

Robert D. Conner, Jr., H K A . Andalusia, Ala.

Gertrude Craig, A Δ H . . . Bessemer, Ala.
Allied Arts Club (1); Band Sponsor (1).

Margaret Crane, Φ M . . . Birmingham, Ala.

Collier Crow, H K Φ . . . Decatur, Ala.
Band (1).

Fannie Bess Crow, B Δ Σ . . . Decatur, Ala.

Frank Crowe, O K N . . . Ashville, Ala.

Freshman Class

James Crow, Π K Φ . . . . . Decatur, Ala.
Band (1).

Margaret Crow, B Δ Σ . . . . . Decatur, Ala.

Carlos Cunningham, Θ N K . . . Kansas, Ala.
Football (1).

Lee Damsky , ... Birmingham, Ala.

Norman Darden, Σ Δ X . . . . Goodwater, Ala.

Catherine Daugherty , . . . Birmingham, Ala.

Lenora Davis, Δ Z . . . . . Birmingham, Ala.

Elizabeth deLaunay, Δ Z . . Birmingham, Ala.
Freshman Commission Secretary (1).

Jules deLaunay . . . . . Birmingham, Ala.

Bill deLoach, Θ K N . . . . Birmingham, Ala.

James Denny , ... Fairview, Ala.

Elizabeth Dial, Δ Z . . . . Birmingham, Ala.

Albert Dix, Θ K N . . . . . Mobile, Ala.
Y. M. C. A. Secretary (1); B. S. U. Treasurer (1); Student Mission Band Pianist (1).

Elizabeth Dixon, Σ I X . . . Birmingham, Ala.

Mrs. Nell Donaldson . . . . Birmingham, Ala.

James Dunlap, Σ N . . . . . Birmingham, Ala.

Freshman Class

Joel Vaughn Epperson . . . Grand Bay, Ala.

Leonard Etheridge . . . Town Creek, Ala.

Charles Etheridge . . . Town Creek, Ala.
Glee Club (1)

Virginia Evans, Φ M . . . . Birmingham, Ala.

Thelma Fagan . . . . . Piedmont, Ala.

Margaret Fitzpatrick, Δ Z . . Birmingham, Ala.
Allied Arts Club (1); Freshman Commission (1); Woman's Debating Council (1); "A Full House."

John Clifford Foster, Jr., Σ N . . . Opp, Ala.

Robert Friese . . . . . Birmingham, Ala.

Anna Ganit, Π Φ A . . . . Birmingham, Ala.

Bill Garrett, X Σ Γ . . . . . Fort Payne, Ala.

Ruth Garrett . . . . . Birmingham, Ala.

Emerson Gay, Π K Φ . . . . . Scottsboro, Ala.
Debating Club (1), Tennis Club (1).

James George, A A T . . . . . Florala, Ala.

Abraham Gepner . . . . . Birmingham, Ala.

Eleanor Gilmer, Δ Z . . . . Birmingham, Ala.
Maid Howard-Southern Game.

James Grant, X Σ Γ . . . . Birmingham, Ala.

Freshman Class

Sadie Gay Graves, Λ Δ Π . . Birmingham, Ala.

Harold Greer . . . . . Edwardsville, Ala.

Susie Gulledge, Δ Z . . . . Birmingham, Ala.
Allied Arts Club (1); Debating Club (1); Freshman Commission (1); "A Full House."

Augustine Gunn, B Φ A . . . Birmingham, Ala.

George Haffner . . . . . Birmingham, Ala.

Howard Haffner, A A T . . . Birmingham, Ala.

Gordon Hankins, X Σ Γ . . . Birmingham, Ala.

David Hart, A A T . . . . . Florala, Ala.

John Hays . . . . . Birmingham, Ala.

Frank Haynes, Π K A . . . . . Clyde, N. C.
Glee Club (1)

Leland Hull . . . . . Birmingham, Ala.

Emmett Jackson, Π K Φ . . . Birmingham, Ala.
Glee Club (1); Freshman Class Treasurer (1).

Cecil Jeffcoat, Θ K N . . . . . Opp, Ala.

John Johnson . . . . . Birmingham, Ala.

C. R. Jones, Π K Φ . . . . . Athens, Ala.

J. H. Jones, Σ N . . . . . Camden, Ala.

Freshman Class

SIDNEY KENNAMER . . . . . Birmingham, Ala.
Football (1); Baseball (1)

LEWIS KILLIAN, A A P . . . . Birmingham, Ala.
"Hello Everybody" Orchestra (1)

JOHN KNIGHT . . . . . Lacon, Ala.

CHARLES KROETINGER, Σ Δ X . . . Gadsden, Ala.
Allied Arts Club (1).

HAZEL KATE, B Φ A . . . . Birmingham, Ala.

MARTIN LANCASTER, H K A . . Birmingham, Ala.
Football (1).

MARY AGNES LAWLIS . . . . Jackson, Ala.

SYLVIA LEWIS . . . . . Birmingham, Ala.

VIRGINIA LINDSEY, Φ M . . . Birmingham, Ala.
Freshman Commission Vice President (1).

WILLIAM LONG, H K A . . . . Birmingham, Ala.
Football (1).

W. D. MANASCO, H K A . . . . . Jasper, Ala.
Assistant Freshman Cheer Leader (1); Glee Club (1), Allied Arts Club, "A Full House," Who's Who "Freshman Rat" (1)

FLORENCE MANLEY, Φ M . . . . Birmingham, Ala.
Freshman Commission (1).

GUY MARLOW . . . . . Birmingham, Ala.

DAN MILLER, H K Φ . . . . . Albertville, Ala.

ETHEL MILLER, Φ M . . . . . Birmingham, Ala.
Phillips-Howard Club (1); Honor Roll (1); Business Manager Y. W. C. A. Carnival (1); "Entre Nous" Staff (1)

MINNIE LEE MILLER, B Δ Σ . . Birmingham, Ala.

Freshman Class

FRANCES MOSLEY, Δ Z . . . . Birmingham, Ala.

J. W. MCCLENDON, X Σ Γ . . . Birmingham, Ala.

ROBERT MCELROY, Π K Δ . . . Birmingham, Ala.

ANNA NEWMAN . . . . . Birmingham, Ala.

BEATRICE NEWMAN, B Φ A . . . Birmingham, Ala.
Freshman Commission (1); Y. W. C. A. Cabinet (1); Manager Community Chest Drive (1); Parade Committee (1); Y. W. C. A. Carnival Manager (1); "Crimson" Staff (1); Honor Roll (1); Activity Medal (1).

MATTHEW NICHOLS , ... Adger, Ala.
Ministerial Association (1).

GLADYS O'NEIL, Φ M . . . . . Birmingham, Ala.

RAY PARKS, Θ K N . . . . . Memphis, Tenn.
Football (1); Basketball (1).

BERNICE PATTON . . . . . Birmingham, Ala.

PAUL PHILLIPS . . . . . Birmingham, Ala.

EVELYN PRAYTOR . . . . . Irondale, Ala.

HERSCHEL RAY, Θ K N . . . . . Ensley, Ala.
Pharmacy Club (1).

CRAWFORD REED . . . . . Birmingham, Ala.
Allied Arts Club; Birmingham News Scholarship; Who's Who "Student with Brightest Future."

JOHN RENFROE, Π K A . . . . . Brundidge, Ala.

WORTH ROBERTS, Θ K N . . . Birmingham, Ala.
Band (1); Allied Arts Club (1); "Boilermakers" (1).

CHARLES W. ROBINETT, Θ K N . . . Anniston, Ala.
Freshman Class Vice-President (1).

Freshman Class

KELLY ROBINSON . . . . . Sylacauga, Ala.
Band (1). "Boilermakers" (1).

SARA CABOT ROBINSON, Φ M . . . . Wetumpka, Ala.

MARSHAL ROPER, Σ Δ X . . . . Birmingham, Ala.
Freshman Head Cheer Leader (1).

THEO ROSS, B Δ Σ . . . . . Huntsville, Ala.

LOU SALTER, Σ I X . . . . . Birmingham, Ala.

CHARLES SELF, Σ Δ X . . . . . Birmingham, Ala.

JOHN SENN, A Δ H . . . . . Birmingham, Ala.

HORACE SEYMOUR, H K Φ . . . Alexander City, Ala.

HAROLD SHAMBURGER . . . . . Bellamy, Ala.

WILLIAM SHER . . . . . Birmingham, Ala.

ELIZABETH SENN . . . . . Moulton, Ala.

SYLVIA SISSON, B Φ A . . . . . Birmingham, Ala.
Allied Arts Club, "A Full House."

SARA SLAUGHTER . . . . . Birmingham, Ala.
Jeff-Co III Club (1).

WILLIE SLAUGHTER . . . . . Birmingham, Ala.
Jeff-Co III Club (1).

J. A. SMALLWOOD, H K Φ . . . . Cleveland, Ala.

MARGARET SMITH, B Φ A . . . . . Pinson, Ala.
Jeff-Co III Club Vice-President (1).

Freshman Class

Louise Smith, B Δ Σ . . . . Birmingham, Ala.

Walter Smith . . . . . Birmingham, Ala.

Willie E. Smith, B Δ Σ . . . Birmingham, Ala.

Coy Stark . . . . . Alexander City, Ala.

Marion St. Clair . . . . . Birmingham, Ala.

Louise Steen, B Δ Σ . . . . . Birmingham, Ala.

Russel Still, Θ K N . . . . . Haleyville, Ala.

Gladys Stinnett . . . . . Adger, Ala.

Helen Stocks, Φ M . . . . . Gadsden, Ala.

Lambert Stuart, Π K Φ . . . . Pine Apple, Ala.

Glenn Teasley, Θ K N . . . . . Memphis, Ala.
Cheer Leader (1).

Annie Dee Thornton . . . . Birmingham, Ala.
Student Mission Band (1).

Gladys Timmons . . . . . Gadsden, Ala.

Earl Tomlinson, Π K Φ . . . . Huntsville, Ala.

Lem Traylor, Π K Φ . . . . . Wedowee, Ala.

Hubert Vice, Π K Φ . . . . . Birmingham, Ala.
Glee Club (1).

Freshman Class

Myra Vinson, Π Λ Σ . . . Prattville, Ala.

Paul Waggoner, Π K A . . . Birmingham, Ala.

William Warrick, Π K A . . . Birmingham, Ala.

James Webb, X Σ Γ . . . Kansas, Ala.

Conrad Welch, Π K Φ . . . Birmingham, Ala.

J. W. Wells . . . Birmingham, Ala.

Edith Wideman . . . Birmingham, Ala.

Barnett Wiggins, Π K A . . . Headland, Ala.

Thomas Wilkerson, Σ N . . . Troy, Ala.

Terra D. Williams, Σ Γ X . . . Birmingham, Ala.
Freshman Class Secretary (1)

Grover Williams, Σ Δ X . . . Montgomery, Ala.
Band (1)

Vernon Winford . . . Birmingham, Ala.

Hiram Wix, Σ Δ X . . . Birmingham, Ala.

Earl Wright, Π K Φ . . . Wedowee, Ala.

Brewer Yongue, Π K Φ . . . Lincoln, Ala.

"Yea, Bulldogs!"

ATHLETICS

CHESTER C. DILLON, *Head Coach*

Coach Dillon has added to his laurels as a coach. He has the distinction of never having lost a football game to Southern. Coach had many difficulties and deserves much credit for the way he has handled them. This year was very successful and we are proud of the Bulldogs and their coaches.

LOVICK P. MCLANE, *Line Coach*

Coach "Mac" is another reason why Howard had such a good 1928 season. He kept the line in tip-top condition. Scouting is also a specialty of his and he did a good job of it. McLane is also basketball coach and he added much to his fine coaching record with the 1929 quintet.

WILLIAM H. BANCROFT, *Freshman Coach*

After serving Howard four years as a star in practically every sport, Billy continues with his Alma Mater on the coaching staff. Beginning the year as Freshman mentor, he was drafted during the season for work with the varsity backfield. Billy deserves praise for his work with both teams.

JOHNNY WILKING, *Assistant Freshman Coach*

"Yank" was an understudy of Bancroft and had charge of the Rats when the freshman mentor was required elsewhere. He worked hard and deserves the praise he received for the showing th Bullpups made.

CLIFTON HARRIS, *Captain*

Popular vote of both the students and players, acclaimed "Bud" to be our most popular player of the season. If other votes were taken we're sure he'd rank as one of the most valuable. "Bud" has spent four years in a Crimson and Blue jersey and we wish he could spend four more. Red Grange hasn't a thing on "Bud" when it comes to hard-hitting.

MISS ESTELLE HARREL, *Sponsor*

HAROLD FREEMAN, *Manager*

Freeman has worked hard with both teams, supplying their every need. Every player is indebted to him for his helpfulness and the students owe him a debt of gratitude for the efficient way in which he has handled his duties.

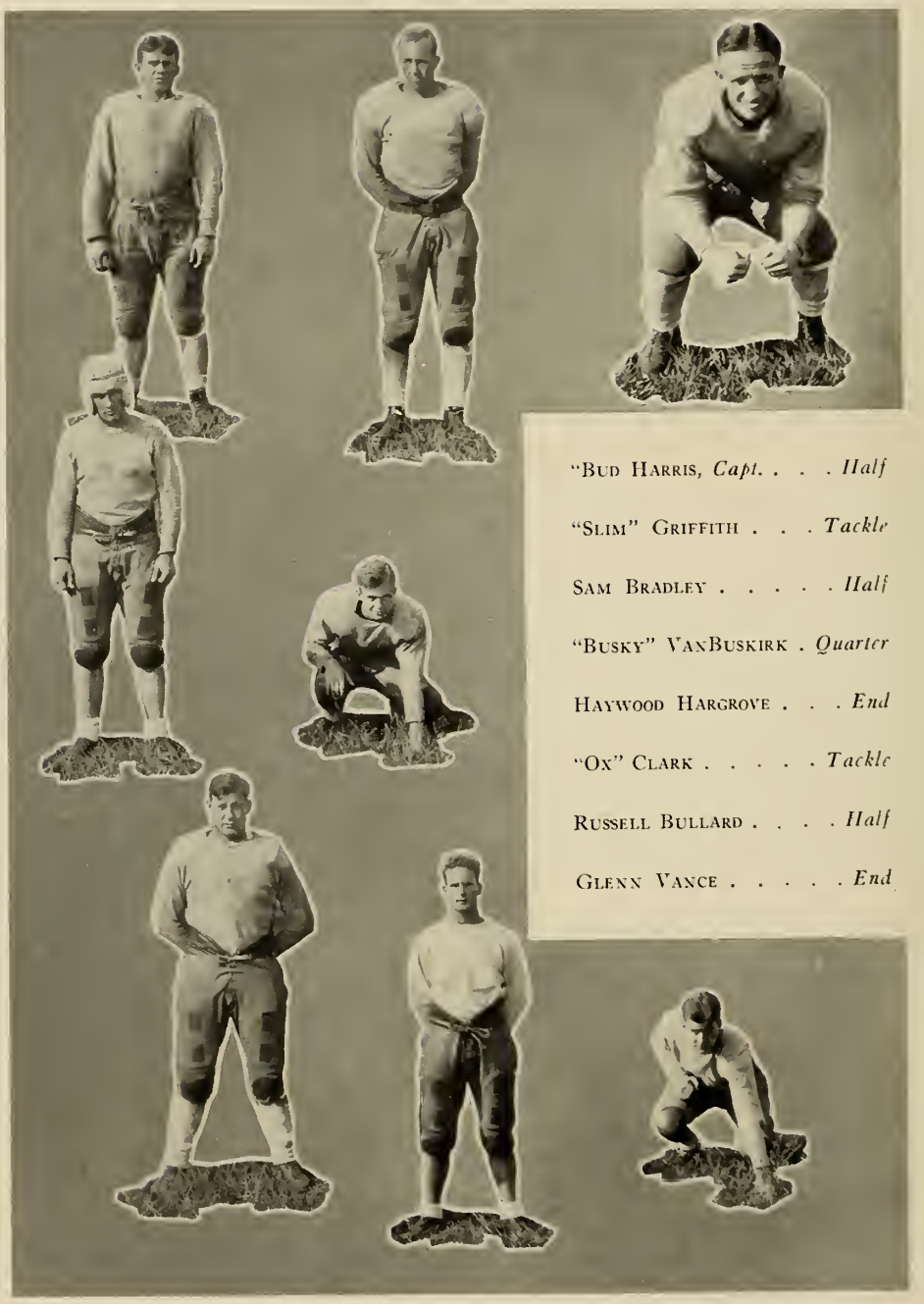

"Bud Harris, *Capt.* . . . *Half*

"Slim" Griffith . . . *Tackle*

Sam Bradley . . . . . *Half*

"Busky" VanBuskirk . *Quarter*

Haywood Hargrove . . . *End*

"Ox" Clark . . . . . *Tackle*

Russell Bullard . . . . *Half*

Glenn Vance . . . . . *End*

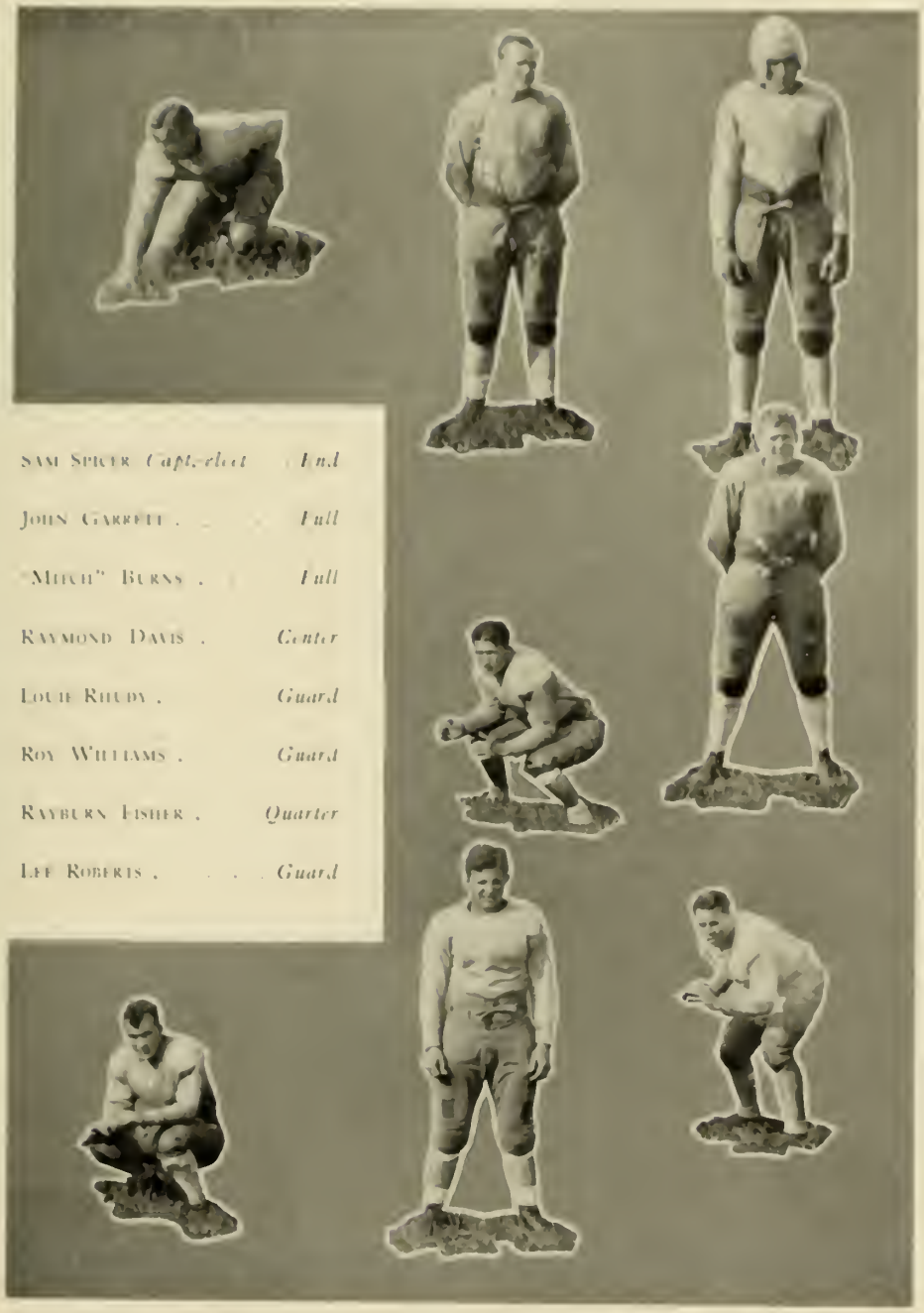

SAM SPICER *Capt.-elect*	*End*
JOHN GARRETT	*Full*
"MITCH" BURNS	*Full*
RAYMOND DAVIS	*Center*
LOUIE RHUDY	*Guard*
ROY WILLIAMS	*Guard*
RAYBURN FISHER	*Quarter*
LEE ROBERTS	*Guard*

HAROLD HARRIS . . . . . *End*

"SOUPY" SUDDUTH . . . *Center*

"TIP" COLLEY . . . . *Tackle*

ROY FLANNAGAN . . . . *Full*

GRADY GILBERT . . . . *End*

"RED" AYCOCK . . . . *Quarter*

BUEY TOMLINSON . . . . *End*

LAWRENCE WEEKS . . . *Guard*

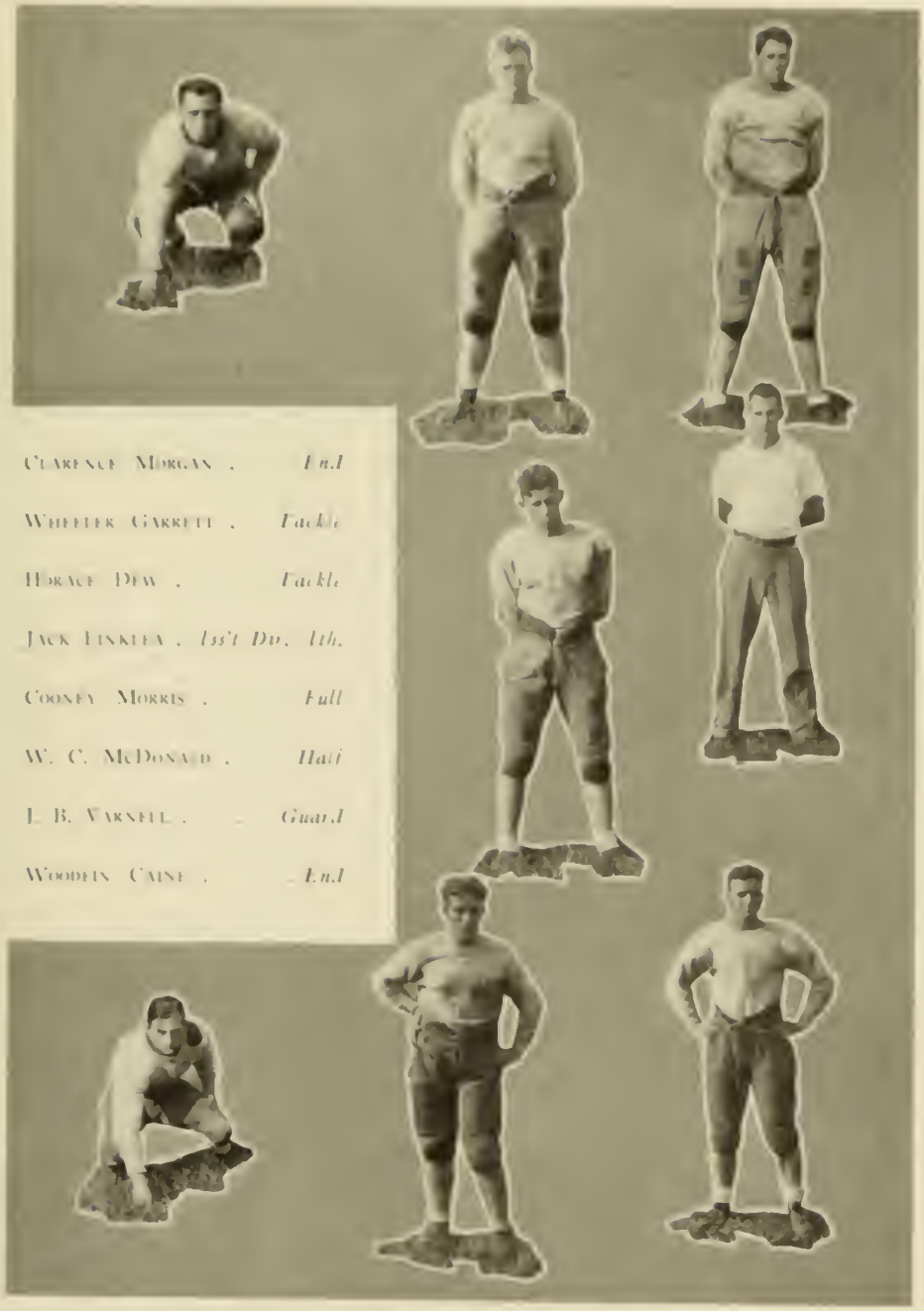

Clarence Morgan .	*End*
Wheeler Garrett .	*Tackle*
Horace Dew .	*Tackle*
Jack Finklea .	*1st Div. 4th.*
Cooney Morris .	*Full*
W. C. McDonald .	*Half*
L. B. Varnell .	*Guard*
Woodein Caine .	*End*

(Front, from left)—Aycock, VanBuskirk, Bullard, Flannagan, Bradley, Griffith, B. Harris, Captain; Roberts. **(Second row)**—Davis, Rhudy, Morgan, Morris, Caine, McDonald, Tomlinson, Fisher. **(Third row)**—Gilmer, H. Harris, Hargrove, Varnell, Burns, J. Garrett, Hicks. **(Fourth row)**—Inman, Spicer, Sudduth, W. Garrett, Weeks, Gilbert, Vance, Dillon. **(Fifth row)**—Eagles, Barton, Colley, Dew, Williams, McLane, Clark.

CLIFTON (Bud) HARRIS, *Captain, H. B.* . . . . . Cave Springs, Ga.

"Bud" showed what a "Georgia Cracker" can do playing football. At all times, "Bud" was in the game to the height of his ability. Those who have seen him in action know that he is one of the best backs Howard has ever had. He will be missed from the squad next year.

CHESTER (Shorty) GRIFFITH, *Tackle* . . . . . Cave Springs, Ga.

Playing his last year for Howard, "Shorty" reached his greatest form. In the line he proved a mainstay, always fighting hard. For three years he held his position and no one played more creditably. It will take a good man to fill his place.

SAM BRADLEY, *H. B.* . . . . . Anniston, Ala.

Sam got off to a goodstart his freshman year, helping in a great way to beat the Cubs that year. Since, he has continued to "strut his stuff," and several teams will testify to that, because it was his speed that beat them. Good in every department of the game, Sam was a consistent player.

DONALD VANBUSKIRK, *Q. B.* . . . . . La Junta, Col.

"Busky" piloted the team through a successful season. At times his head work, at times his ground gaining won games for us. Much praise is due him for the outcome of the Southern game. He has another year and prospects are good before him.

HAYWOOD HARGROVE, *End* . . . . . Memphis, Tenn.

A recruit from the freshman squad of last year, Haywood has taken up where others have left off and he has shown that he is a great player. In almost every game he proved to the spectators that he was where he belonged.

DWIGHT (Ox) CLARK, *Tackle* . . . . . Birmingham, Ala.

"Ox" and "Shorty" playing opposite each other made a well-balanced line. "Ox" has plenty of weight and made his opponent know it. This was Clark's last year and the Howard mentor will find it rather difficult to replace him.

RUSSEL BULLARD, *H. B.* . . . . . Dayton Beach, Fla.

"Bullard is some ball toter." This was the comment of all who witnessed this spohomore in action. With such speed, he proved elusive and the opponents often dived into mid-air. His run for a touchdown in the Southern game made history.

GLENN VANCE, *End* . . . . . Birmingham, Ala.

"Glenn's experience and ability put him to an advantage. This is his last year and he will be missed for he was just getting right. He was good in every department and proved a constant threat to opponents.

SAM SPICER, *Captain-elect, End* . . . . . Andalusia, Ala.

Sam finished his second year on the varsity in great fashion. His ability to snag passes won for us many games. Opponents couldn't come around his end. In selecting him for Captain next year the team has chosen a real leader in the sport.

Howard 13, Birmingham-Southern 12

JOHN (Red) GARRETT, *F. B.* . . . . . Albertville, Ala.

"Red" was one of the leading reasons why Howard had a good team this year. No man was a harder fighter. Whenever a yardage was needed "Red" came through. In backing up a line "Red" is unexcelled. His place will be one of the hardest to fill next year.

MITCHELL BURNS, *F. B.* . . . . . Birmingham, Ala.

"Mitch" was one of the famous B's last year and he continued his good work this season. He shines when it comes to hurling the pigskin for long passes and will be one of the mainstays next year.

RAYMOND DAVIS, *Center* . . . . . Anniston, Ala.

Davis was one of Howard's representatives on the All S. I. A. A. pick. He was a tower of strength in the line and spectators received the thrill of a life time when he broke loose for the first touchdown of the Southern game.

LOUIE RHUDY, *Alternate-capt., Guard* . . . . . Birmingham, Ala.

Rhudy, playing his last game for his Alma Mater, continued to show that he was one of the greatest players. Always steady, cool and consistent, he added much to the strength of the line.

ROY WILLIAMS, *Guard* . . . . . Anniston, Ala.

Roy made his second year on the varsity a good one. He is heads up, and plays hard. Another year should make him one of the best in the Association.

RAYBURN FISHER, *Q. B.* . . . . . Cullman, Ala.

"Fish" was one of the hardest workers on the squad. He alternated with "Busky" and was a mighty good substitute in this department. In all round play, few excelled him. This is his last year and he will be missed.

LEE ROBERTS, *Guard* . . . . . Oneonta, Ala.

Lee was another Howard representative on the All S. I. A. A. pick and he deserved the selection. Lee plays like a house afire and with another year ahead makes us expect a great team next year.

HAROLD HARRIS, *End* . . . . . Winfield, Ala.

Harold starred as one of our great ends. He helped give beatings to our opponents which they won't forget for a time. Harris graduates in June.

SOLON (Soupy) SUDDUTH, *Center* . . . . . Birmingham, Ala.

"Soupy" had hard luck with an injury but, nevertheless, made a good showing. Alternating with Davis, the two made a pair hard to beat at center. "Soupy" will be missed from our ranks next year.

JAMES (Tip) COLLEY, *Tackle* . . . . . Troy, Ala.

"Tip has one more year with us and it is predicted that he will make a regular tackle next season.

ROY (Buckey) FLANNAGAN, *F. B.* . . . . . Anniston, Ala.

"Buckey" is a recruit from the freshmen squad of last year. He saw quite a bit of service this year and will see more in the next two.

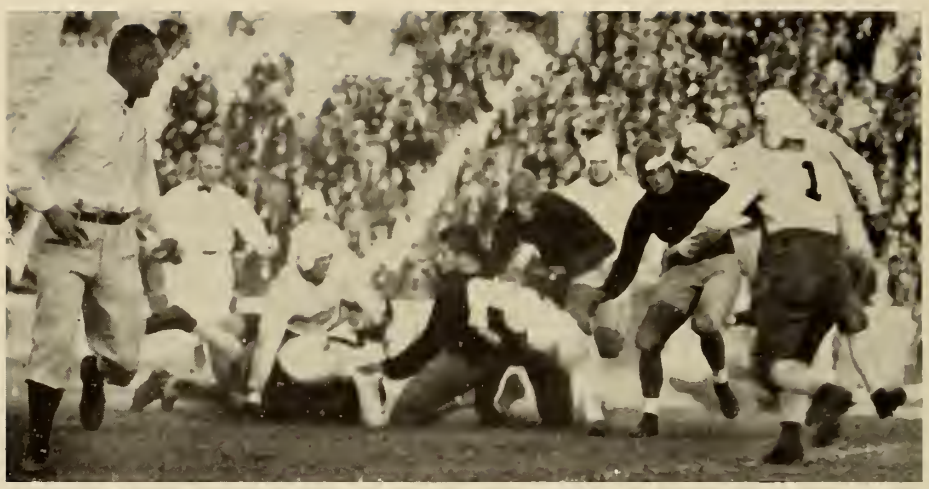

Howard 7, Miami 0

GRADY GILBERT, *End* . . . . . Boaz, Ala.
This was Grady's first year of varsity experience. With two more years and his ability, he will be a valuable man to Howard.

FRANK (Red) AYCOCK, *Q. B.* . . . . . Selma, Ala.
This was "Red's" second year and he was seen in service a great deal. Although small and light, he runs well and his prospects are good for next year.

BUEY TOMLINSON, *End* . . . . . Hartselle, Ala.
Buey has tried for his first time for the varsity and made a good showing. He is made up of speed and determination.

LAWRENCE WEEKS, *Guard* . . . . . Anniston, Ala.
Lawrence has shown the whole team how to hustle. He has played his last year and will be hard to replace. He has played an important role in the success of the team.

CLARENCE MORGAN, *End* . . . . . Mobile, Ala.
Morgan has combined experience with hard work and made a good man. He will be missed in the corporation next year.

WHEELER GARRETT, *Tackle* . . . . . Albertville, Ala.
Little "Red" is following in the steps of his brother. As a new wearer of the cleats he has stepped out as a first-class gridder.

HORACE (Hoke) DEW, *Guard* . . . . . Anniston, Ala.
Even during his first year on the varsity, "Hoke" has made the rest hustle to keep up with him. Two more years ahead of him and he'll be one of the mainstays of the squad.

JACK FINKLEA, *Assistant Athletic Director* . . . . . Monroeville, Ala.
Jack has given his all to keep the team in good shape. A better assistant couldn't be found.

EMMETT (Cooney) MORRIS, *F. B.* . . . . . Gardendale, Ala.
"Cooney" has shown his ability in his first year. He will return next year to gather more laurels for Howard and himself.

W. C. MCDONALD, *H. B.* . . . . . Fairfield, Ala.
Little "Mac" was light, but was right there. Two more years should make him a valuable man.

JAMES VARNELL, *Guard* . . . . . Scottsboro, Ala.
Jimmie showed up with great promise. He's one with stickability.

WOODFIN CAINE, *End* . . . . . Blalock, Ala.
Woodfin helped the team immensely. We are sorry that he's leaving us this year.

Howard 6 — Mississippi 6

Review of Season

"Howard Triumphs in Battle of Maine!" "And the Stands Went Wild!" "The Final Whistle Blew to Find the City Crown Still Atop the Ragged Head of the Bulldog."

These, with similar comments were prevalent about the country when Howard marched through another successful football season. A season is always fine when the Bulldogs batter down the Panther Cats and wins the annual classic of the South.

Howard was off to a slow start. Loyola's strong team beat us 18-0. The Dogs fought hard but the climate and change together with the early date, made it a hard game. The following week end at the first night game in Birmingham Howard lost again, this time to Spring Hill 12-7. This was due in part to the unusualness of the situation. We do not discount Spring Hill, because they were recognized as a strong team but several of the Dogs were injured and did not do their best playing.

Marion Institute came to Birmingham for Howard's second night game. This time Howard seemed to have come to life and the Cadets went away on the short end of a 31-6 decision. This game uncovered one of our best ground gainers of the season, Bullard. From that time he was marked as our long distance runner.

The Dogs journeyed to Mercer to continue taming the Bears' hides. This score was 15-7. Here again Bullard strutted forth for a touchdown this time from the kick-off. Busby generaled the team in good fashion. Davis, Blindy and Spicer received favorable comment.

On the cross country jaunt to Louisiana, the Dogs thrived well. They downed the Louisiana Polytechnic Institute, 42-6. Every man played well, many long runs were featured, and the team reached its highest form.

The following Saturday, Tigertown welcomed Howard, at their lovely village. Auburn triumphed 25-6. Their passes were too much for the boys, Busby getting away for the only tally for Howard.

The Mississippi Choctaws blew into the "Pittsburgh of the South" under flying colors but accomplished only a 6-6 tie. Bradley came forth for Howard's tally with a long trip across many stripes. Roberts, Hargrove and Davis stood out in the line.

The champions of the S. I. A. A. swept into Birmingham and continued their work. In the first quarter Chattanooga tucked away 14 points which was enough to win. The rest of the game was played on even terms with Garren and Harris showing their best offensive strength of the year.

Then came the memorable battle, which is dear to the hearts of all Howard men. Howard 13—Birmingham Southern 12. As usual, Southern led the way at the half, the score standing 6-0. The Dogs seemed to have been inspired in the third quarter and took advantage of some breaks. Davis grabbed a fumble and went for a touchdown, the try for point was unsuccessful. Bullard again stepped out and took the pigskin for a fifty-yard run, which gathered unto Howard some six points and unto himself more glory. The try for point was good. Score: Howard 13, Birmingham Southern 6. But this wasn't all. By a series of good passes and runs by the plucky quarter, Smith—the ball was taken well into Howard territory. From there Lott caught a pass over the goal line to give the Panthers their other six points. A breathless moment, and all was well, the ball went wild, the rest of the game was spent in a see-saw kind of way. Those last few moments were endless—the final gun—Howard had won again! Seven years since the Panthers have triumphed! May it be seven more!

Thanksgiving week the Bulldogs journeyed down into Florida. At Miami the University was taken in, 7-0. The following Monday the boys stopped off at Deland to give Stetson a drubbing, 8-0.

Thus ended one of the most colorful and unusual seasons in Howard's football history. The Bulldogs still supreme over the Panther. Again, the Senior Class may go out with a satisfied feeling. Three wins out of four tries and never a loss!

First Row: Holley, Hinson, Clark, Bondurant, Cox, Carmichael, Phillips.
Second Row: Bettison, George, Brown, Aldredge, Garrett, Cunningham, Hammil, Moore.
Third Row: Wilking *(Coach)*, Stewart, Kinney, Britt, Hayes, Parks, Bancroft *(Coach)*.
Fourth Row: Copeland, Hudson, Lancaster, Finklea, Barger, Cleve, Kelley, Nunnalley.
Fifth Row: Irvin, Dunlap.

Review of Bullpup Season

Our Rats played brilliant football during the 1928 season and lost only two games—one of them the first Bullpup defeat by the Birmingham-Southern Cubs. Next year's varsity will be strengthened as it has been by most of the freshmen teams for the last few years. Opening the season against the strong Baby Tide of Alabama, the Bullpups put up a stubborn fight which left them only thirteen points behind the Alabama frosh at the end of the game The Pup reserves in a pre-schedule game the week before the Alabama tilt tied with Southern Military Institute, 12-12.

Troy Normal proved to be the easiest opponent the Bullpups met during the season, and the frosh came out ahead 25-0. In the Chattanooga game, the rats reached the peak of their form and the strong Tennesseans were humbled, 7-0. The following week the Birmingham-Southern rats, rated as the underdogs, came through with a long pass to win over the Bullpups, 6-0. An "outlaw" team of freshmen and upperclassmen defeated Florence Normal, 6-0, on the same afternoon that the Bullpups defeated Troy Normal.

The 1928 frosh team was exceptionally strong in the backfield, both regulars and reserves. Next year's varsity will get eight backs who should make good men, Captain Britt, Bettison, Clark, Brown, Lancaster, Garrett, George and Holley. The linesmen were: Parks, Chitwood, Kennamer and Long, ends; Kelly and Cunningham, tackles; Carmichael and Bondurant, guards; Allredge, center.

Billy Bancroft, Howard's favorite star of a few year's back, served as freshman coach, and his work was of such high grade that he will be assistant varsity coach in 1929. Johnny Wilking, making his debut as line coach, showed much ability.

Bill Grimmer, *Manager*

Bill Grimmer served faithfully as manager, keeping the Pups well supplied, and looking after their welfare on the trips.

"Mitch" Burns, *Captain*

"Mitch" led the Howard five through a successful court year. He is made of such stuff as makes good basketball teams. Many fans have watched "Mitch" through his career at High School and Howard, and have always been satisfied with the way he "did things up."

Johnny Watson, *Manager*

Johnny hails from Lincoln, the home of other stars. Even though a Freshman, Johnny was selected for the position of manager by his teammates and has satisfied them in the way he has handled it.

Miss Louise Stapp, *Sponsor*

Basketball

Captain Mitchell Burns, *Guard*

"Mitch" has proved his worth in more than one field. He plays consistently and at guard he was hard to beat, as any of his opponents will testify. The success of the team is in a large part due to his success as a player. He has another year and should again prove of great value.

Harold Peace, *Forward*

Harold has played his last, but leaves a great record. He has been one of the leading scorers for the team since he began playing. Although small, he has speed and accuracy. He rarely missed shots and kept his man well in hand. He played a beautiful game and it is sure that he will be greatly missed next year.

Dwight Clark, *Guard*

"Ox," too, has finished his basketball career with the Bulldogs. His long suit was keeping the opposition from scoring, yet he proved of great value on making baskets when the chance came his way.

Fermon Vickery, *Guard*

Vickery was one of the best guards to play in Birmingham the past season. He did not stop there, for he was seen at forward almost as often as he was at guard. His floor work was excellent, his shots accurate and his guarding above reproach. He and Peace were high point men of the season.

Glenn Vance, *Guard*

Glenn was a consistent player with plenty of ability. He did not fail to show that ability when he got the chance. His long suit was guarding, but he was a frequent scorer. This is his last year and he will be sorely missed.

Grady Gilbert, *Center*

Grady, playing his first year on the varsity, has shown great ability. He has demonstrated that he is a center of high calibre by his ability to get the tip-off and to follow the play. Most crip shots that he got were good for points. He has another year and should show up even better.

Jack Clark, *Forward*

Although Jack was out for a year, he came back and made a good showing. He was fast, accurate and showed great form. We are sorry that he won't be back for the next season, as this was his last year.

Basketball

Coach Eddie McLane

Mac is the man who took a bunch of raw material at the beginning of the season and made one of the best court teams in the state.

Hoke Dew, *Center*

Hoke always teamed out with that fighting spirit and will have two more years to earn his reward.

Dewey Cox, *Guard*

Cox, though not a regular, was always ready to come he was needed. He has one more year.

Chester Foster, *Guard*

Foster was one of the mainstays until ruled out at mid-term.

John Watson, *Forward*

Johnny, in his first year of varsity experience, has made good. He sustained injuries which kept him from doing as well as he was capable.

J. W. McLendon, *Forward*

McLendon has two more years to show his wares and if he continues to improve, will get plenty of chances. He is light, but makes it up in speed and accuracy.

Tom Bondurant, *Guard*

"Buddy" came up from the freshman squad and showed at once that he was of varsity stuff. His floor work was good and he made his main work for every point he got.

Front Row: George, Taylor, Clark, Bettison, Brown, Holley, Parks.
Second Row: Clark, *Asst. Coach;* Waggoner, Sanders, Wiggington, Wimberlin.

Freshman Season

Our Bullpups made a good showing despite several reverses. The beginning of the season gave considerable promise but several men were lost to the varsity and it seems that the boys never got over it. The Cubs won out over the Pups.

The Bullpups finished in fourth place in the city prep league. They were in third place most of the time but were nosed out toward the close of the season. Several valuable men were discovered who should add much to the varsity next year. Parks made a splendid showing. Among the others who should be mentioned especially are, Captain Brown, Clark, Holley, Wiggington and Bettison.

"Bud" Harris, *Captain*

"Bud" began in the spring to show fans just the kind of a captain he could be. It's not often that a man has the honor of being captain of two major sports in the same year. And "Bud" has done just that.

"Soupy" Sudduth

"Soupy" stuck to his friends of football fame and helped them by being their manager on the diamond. Always around when needed, "Soupy" has gained the admiration and respect of every player and fan.

"Ox" Clark, *Outfield*

Big enough to knock his opponent over, "Ox" was always in with that "fight and win" spirit.

"Mitch" Burns, *Third Base*

Mitch seems to be a man of many actions when it comes to athletics. Playing the backfield in the fall, the center during basketball season, and occupying the third bag in the spring. Howard is justly proud of him.

Sam Spicer, *Catcher*

Sam began his career with a great wind-up. He possesses a strong right arm, great determination and plenty of grit. Sam will be with us for two more years.

Cliff Brown, *Pitcher*

Cliff did some effective hurling for the squad during the 1928 season, and will be among those missing next spring.

"Soupy" Sudduth, *Manager*

"Soupy" proved himself to be just about the most efficient manager the Crimsons and Blues have ever boasted. He easily gained the favor of the coach and members of the team by his pleasing service.

"Billy" Bancroft, *Shortstop*

The triple threat, a mainstay, has played his last for the old school. As in every other sport, Bill played the diamond game well.

Owen Dees, *Pitcher*

Dees has also played his last for Howard. He played it with a sigh and the sigh echoed all through the stands. He has been one of the most consistent players Howard has ever had.

"Hoss" Knight, *Infield*

Hoss" proved to be one of the most capable fielders ever to patrol the gardens on Berry Field, and his loss to the squad will be a serious blow.

Lee Roberts, *Outfield*

Lee is another man who makes his opponents moan. Playing his first season in a varsity shirt, he shone as one of the best.

"Bud" Harris, *Captain, Second Base*

"Bud" is the fellow who plays everything. He did some swell performing at the second sack and snagged the hot ones whenever and wherever found. His work featured many a game during the '27 season.

W. B. McDonald, *Outfield*

"Mac" hails from Winfield, and shows us just what the place does in turning out stars. "Mac" has played two years and has one more at Howard.

H. V. Goodwin, *Pitcher*

From the triad of pitchers Howard has been able to boast of, Goodwin will be the only one to return to the hurler's box next year. With two years ahead of him, we're sure to witness some good work.

Sam Bradley, *Outfield*

Sam has played some good football during his three years at Howard, and compiled quite a record for himself. It will be a searching job to find someone to take his place.

Jim Cawthorne, *First Base*

Jim has played his last game for Howard, and has held down the first sack in fine style. He swung a mean bat and was one of the leading pellet smackers on the team.

Front Row: Aiken, Davis, Kent, Hinson, Britt.
Second Row: Foster, Finklea, McLendon.

Freshman Baseball Season

"An extraordinary team!" "The best Howard has ever had." These and many other such comments were made about the Howard freshmen nine last spring. The rats defeated some of the best college frosh and prep teams in the state, to say nothing of the various local teams which were defeated. The Panther Cubs were licked three out of four times. "Lefty" Coleman, who later in the year pitched a no-hit, no-run game against A. M. I., hurled the Bullpups to the first victory over the Cubs, 5-2. Ben Skelton, 1929 varsity mainstay, won the second, 5-1. The third went to the Cubs, 8-5, but Coleman came back in the last, and pitched shut-out ball for an 8-0 decision.

The rats opened the season with three games in Anniston. Anniston High School was defeated, 4-0, and two victories were chalked up over the Alabama Military Institute. Coleman, Skelton and Kent showed up well on the mound and Watson, star second baseman, came through with two home runs during the series. Coleman again demonstrated some excellent hurling the next week by holding the Alabama frosh to 2-2 tie, and followed this with another tie, this time a 1-1 draw with the A. P. I. rats at Auburn. The next day the Auburn frosh won, 13-4. Two easy victories followed, the Bullpups defeating Troy Normal, 26-2, and 6-1. Several local teams were defeated in less important games. The following line-up was used in most of the games: Davis, c.; Bains, 1b.; Watson, 2b.; Aikin, ss.; Mann or Foster, 3b.; Britt, Morris and Hinson, outfield; Coleman, Skelton, Kent, McLendon, Bruce and Hinson, pitchers.

Eddie McLane, who will take over the job of head coach in 1929-'30, and "Slick" Lollar, a Howard star of the past, coached the rats in the spring of 1928, and their work had much to do with the record made by the Bullpups. Jack Finklea managed the frosh team so well that he earned the job as varsity baseball manager for 1929.

TRAINING SCENES—CAMP ANDREWS

Several days before school opened, the Bulldogs embarked to Camp Andrews. Above are several shots made at them while there. Both teams are shown, including Coach and Mrs. "Dizzy"; Coach "Mac" putting the Dogs through some up-setting exercises; getting ready for Southern; that ole varsity crew.

Girls' Swimming and Riding Club

Organized, 1928

Officers

Eleanor Sudduth . . . . . *President*
Margaret McCulla . . . . . *Vice President*
Susie Gulledge . . . . . *Secretary*
Josephine Hunnicutt . . . . . *Treasurer*
Mary Ruth Adams . . . . . *Reporter*

Members

Mary Ruth Adams
Bertha Almgren
Geraldine Armstrong
Henrietta Armstrong
Adelene Austin
Mary Moore Bain
Margaret Bass
Rebecca Berry
Virginia Bishop
Louise Church
Mildred Coleman
Gertrude Craig
Billie Ellis
Virginia Evans
Margaret Fitzpatrick
Maurine Gipson
Mildred Golsan
Sadie Gay Graves
Susie Gulledge
Sara High
Margaret Holmes
Josephine Hunnicutt
Florence Manley
Mildred McAlfer
Margaret McCulla
Ethel Miller
Jackie Moody
Margaret O'Dell
Elizabeth Otwell
Olivia Prescott
Mary Faye Riser
John Senn
Virginia Sharples
Edith Stocks
Helen Stocks
Eleanor Sudduth
Mary Wallace
Ruth Wilbanks
Mary Woodall
Pauline York

H Club

Officers

Roy Williams . . . . . *President*
Lawrence Weeks . . . . . *Vice-President*
Rayburn Fisher . . . . . *Secretary*
Solon Sudduth . . . . . *Treasurer*
Miss Margaret Hassler . . . . . *Sponsor*

Members

Frank Aycock . . . . . *Cheer Leader*
Russel Bullard . . . . . *Football*
Sam Bradley . . . . . *Football*
Mitchell Burns . . . . . *Football*
Woodfin Caine . . . . . *Football*
Dwight Clark . . . . . *Football*
J. O. Colley, Jr. . . . . *Football*
Raymond Davis . . . . . *Football*
Rayburn Fisher . . . . . *Football*
Harold Freeman . . . . . *Football*
John Garrett . . . . . *Football*
John Will Gay, Jr. . . . . *Tennis*
Grady Gilbert . . . . . *Basketball*
Chester Griffith . . . . . *Football*
Hayward Hargrove . . . . . *Football*
Clifton Harris . . . . . *Football*
Harold Harris . . . . . *Football*
W. M. Herbert . . . . . *Tennis*
W. B. McDonald . . . . . *Football*
J. C Miller, Jr. . . . . *Tennis*
Clarence Morgan . . . . . *Football*
Harold Peace . . . . . *Tennis*
Chester Quarles . . . . . *Cheer Leader*
Lee Roberts . . . . . *Football*
Louie Rhudy . . . . . *Football*
Sam Spicer . . . . . *Football*
Solon Sudduth . . . . . *Football*
Donald E. VanBuskirk . . . . . *Football*
Glenn Vance . . . . . *Football*
Fermon Vickery . . . . . *Basketball*
Lawrence Weeks . . . . . *Football*
Roy Williams . . . . . *Football*

Girls' H Club

The Girls' H Club of Howard College was organized in 1928 for the purpose of promoting athletics for the girls of Howard.

Officers

Martha Darden . . . . . *President*
Lucille Dyar . . . . . *Vice-President*
Martha Harris . . . . . *Secretary*
Bernadine Moose . . . . . *Treasurer*

Charter Members

Aleene Blackburn
Martha Darden
Lucille Dyar
Martha Harris
Ruth Jones
Claritta Kendricks
Bernadine Moose
Selina Shivers

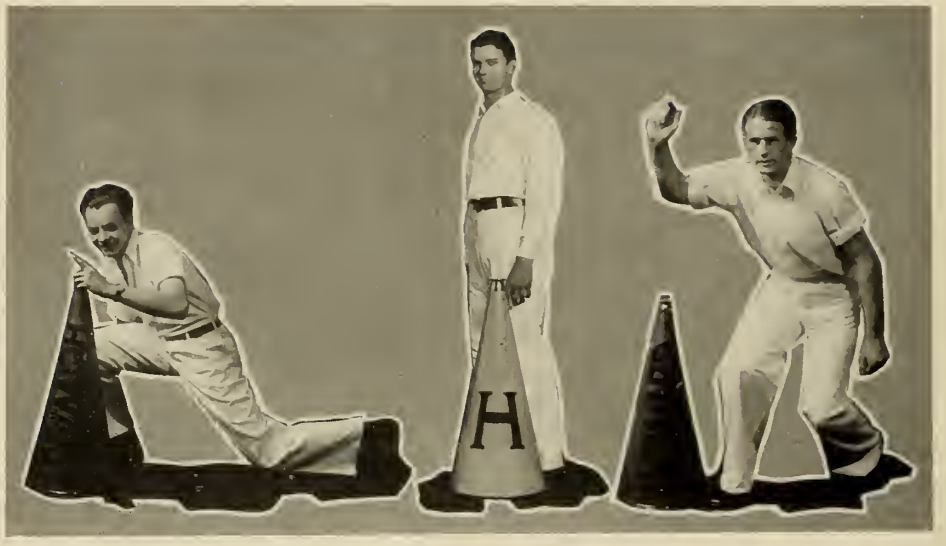

Pep Peddlers

Chester Quarles

Head Cheer Leader

It is seldom that a college honors a student by making him a cheer leader four consecutive years, but Howard has thought enough of Chester Quarles to do this. For two years he has held the position of head cheer leader.

W. M. Herbert

"Pinkey" Herbert is not exactly new in the field of cheer leading as this is his second year to serve as assistant.

Otis Lawson

Otis Lawson, sophomore, served his first term as cheer leader this year.

Tennis Club

Officers

Bascom Woodward . . . . . *President*
Harold Peace . . . . . *Secretary-Treasurer*

Members

Herbert Etheridge
John H. Frye, Jr.
John Will Gay, Jr.
W. H. Herbert
John McRee
J. C. Miller, Jr.
Harold Peace
Fred Putnam
Chester Quarles
Olin C. Reed
Bascom Woodward

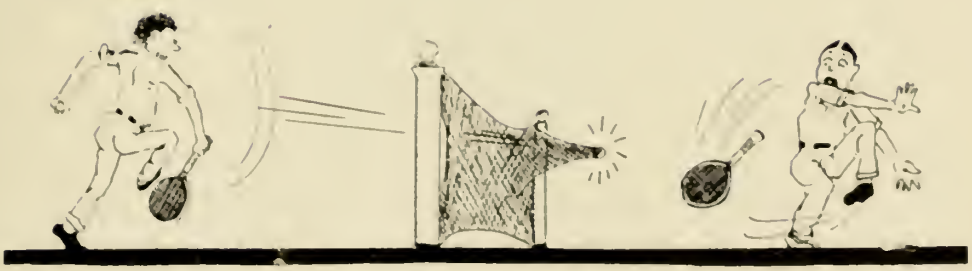

Forensic Committee

VICTOR JONES . . . . . *Chairman*
MAURINE SLAUGHTER . . . . . *Secretary-Treasurer*

W. L. CRUMPLER
IRENE HACKER
ELIZABETH OTWELL
ROY THOMAS

GIRLS' DEBATING TEAM

MAURINE SLAUGHTER
SUSIE GULLEDGE

MEN'S DEBATING TEAM

CHARLIE DOBBINS
VICTOR JONES
W. L. CRUMPLER
ED NUNNALLEY
J. T. HALLMARK
ANDREW PREWITT
CLAUDE MOORE
HARRY COHEN

The Forensic Committee is composed of six members; three from the Girls' Debating Council and three from the Boys' Debating Council.
The Debating Councils are open to any boy or girl at Howard College, interested in debating.
Intercollegiate debates are held every year. Following are some of the teams the Men's Debating Council will meet: Mississippi College, University of Mississippi, Auburn, Ashbury College, University of Florida, University of Alabama, Wofford College, Wake Forest College, William and Mary College, Birmingham-Southern. Opposing the Girls' Council will be University of Alabama, Florence Normal, Jacksonville Normal and Birmingham-Southern.

ORGANIZATIONS

Student Body Officers

Charles G. Dobbins . . . . . *President*
Rayburn J. Fisher . . . . . *Vice-President*
Margaret Bass . . . . . *Secretary*
Frank Aycock . . . . . *Treasurer*
Mrs. J. G. Dobbins . . . . . *Sponsor*

Student Council

Charles G. Dobbins, *President of Student Body*

Senior Representatives

Elizabeth Lawson — Margaret Hassler
Ralph Foster — Harold Harris

Junior Representatives

Sara Hoover — Fred Tente — Bascom Woodward

Sophomore Representatives

Virginia Bishop — Maxwell Lancaster

Freshman Representative

Guy Carmichael

The 1929 Entre Nous

Officers

Eleanor Sudduth . . . . . *Editor*
William Holbrook . . . . . *Business Manager*
Mrs. Carson C. Sudduth . . . . . *Sponsor Editorial Staff*

The production of the 1929 Entre Nous has been a play

Time: 1929 *Place:* Howard College

Producers	Actors	Background and Scenery
Editor and Business Manager	Some Members of the Staff	Other Members of the Staff

Stage Hands

Photographer, Engravers, Printers

Our aims have been high. Accept this book. If you like it tell us. If you don't—tell someone else.

The 1929 Entre Nous

Editorial Staff

Sara Cunningham, John Frye . . . . . *Associate Editors*
Vance Johnson, Irene Hacker, Alfred Turnipseed, Ethel Miller . . . . *Class Editors*
John Will Gay, Jr., Lucille Dyar . . . . . *Athletic Editors*
Otis Lawson, Elliott Ellis . . . . . *Art Editors*
Bascom Woodward . . . . . *Fraternity Editor*
Dorothy Childress, Virginia Bishop . . . . . *Sorority Editors*
Ralph Foster, Frances Ferrell . . . . . *Feature Editors*
Tom Ellis, Mattie Matthews, Evelyn Giles . . . . . *Organization Editors*
Cy Reed . . . . . *Humor Editor*
Omer Reed . . . . . *Photograph Editor*

Business Staff

Rayburn Fisher T. H. Peacock

Faculty Advisors

Miss Annie Boyett Prof. Paul Barnett Dr. A. H. Mason

The Howard Crimson

A newspaper published weekly by the students of Howard College.

Officers

Codie D. Bell . . . . . *Editor*
Raymond G. Knight . . . . . *Business Manager*
Mrs. Elizabeth Bell . . . . . *Sponsor Editorial Staff*

The Howard Crimson

Editorial Staff

Davis C. Woolley, John Will Gay, Jr. . . . . *Assistant Editors*
James W. Walters, Sara Cunningham, Vance Johnson . . . . . *Feature Editors*
Elliott Ellis, Billie Ellis, Truman McGonigal . . . . . *Feature Editors*
Mildred Golsan, Tom Ellis, Beatrice Newman . . . . . *Feature Editors*
Herbert Etheridge, S. J. Hall, Harry Markstein . . . . . *Feature Editors*
Lee Damsky, Charles L. Kroeflinger, Jr. . . . . *Feature Editors*

Business Staff

Alfred Turnipseed . . . . . *Assistant Business Manager*
Chester Griffith, Clifton Harris . . . . . *Circulation Managers*

The Bull Pup

Davis C. Woolley . . . . . *Editor*
Eleanor Sudduth . . . . . *Business Manager*

The Bull Pup, or Student's Handbook, commonly called the Rat Bible, published every summer by an editor and a business manager elected by the "Y's," is issued under the auspices of the Howard Y. M. C. A. and Y. W. C. A.

The Quill

Charles G. Dobbins . . . . . *Editor*
W. L. Crumpler . . . . . *Business Manager*
Billie Ellis, Eleanor Sudduth . . . . . *Associate Editors*
Maurice Lipiansky, Olin Reed . . *Assistant Managers*

Sigma Upsilon and Chi Delta Phi, honorary literary fraternities of men and women, publish in a quarterly magazine the literary endeavors of Howard students and alumni. Officers for the publication are selected from the membership of the two fraternities.

Sigma Upsilon

National Honorary Literary Fraternity

Officers

Codie D. Bell . . . . . *President*
W. L. Crumpler . . . . . *Secretary-Treasurer*

Members

Codie D. Bell — Charlie Dobbins
W. L. Crumpler — Maurice Lipiansky
Olin Reed

Purpose: To band together in a brotherhood, the men whose common interests center around literature for mutual help and for the purpose of developing a greater interest in literature on the campus.

Chi Delta Phi

National Honorary Literary Fraternity for Women
Founded at the University of Tennessee, 1919

Officers

Sara Cunningham . . . . . *President*
Eleanor Sudduth . . . . . *Vice-President*
Mildred Golsan . . . . . *Secretary*
Nancy Elgin . . . . . *Treasurer*

Members

Lella Byrd Beasley	Billie Ellis
Cora Irene Briggs	Mildred Golsan
Dorothy Childress	Anne Moore
Sara Cunningham	Frankie Nuckols
Nancy Elgin	Eleanor Sudduth

Purpose: To form a body of women, who, by their interest in literature and by their influence will uphold the highest ideals of a liberal education.

The Woman's Student Organization

Officers

Sara Cunningham . . . . . *President*
Augusta Piatt . . . . . *Vice-President*
Irene Hacker . . . . . *Secretary-Treasurer*
Mary Glenn Reynolds . . . . . *Reporter*

Council

Lella Byrd Beasley — Jewel Moseley
Mary Mason — Elspeth McDonald
Mattie Matthews — Annie Lou Whiten

Purpose of the Organization

1. To form an organization which shall bind the women students closer together and thereby enable them to function more efficiently.
2. To aid the Administration in building a "Bigger and Better Howard."
3. To create a spirit among the members to attain the "Standard of Excellence."

Woman's Student Government

Officers

Naomi Wells . . . . . *President*
Irene Hacker . . . . . *Vice-President*
Anne Moore . . . . . *Secretary*
Ruth Wilbanks . . . . . *Treasurer*

Council

Mattie Matthews . . . . . *Senior Representative*
Eloise Lassiter . . . . . *Junior Representative*
Mary Faye Riser . . . . . *Sophomore Representative*
Anna Sue Warren . . . . . *President of First Wing*
Josephine Cagle . . . . . *President of Second Wing*

Pi Kappa Tau

Honorary Society, Founded, 1922

This is a society, the purposes of which are to emphasize the importance of the highest proficiency in student scholarship, and to stimulate individual ambition by making membership in it the reward for notable excellence in studies and for notable service to the college. Members are elected from the faculty, the graduates and the undergraduates of the college. Undergraduates are elected from those members of the Senior Class who have maintained a grade of "A" in a majority of their courses for the whole period of their stay at college. Faculty members and alumni alumnæ are elected on the ground of notable scholarship, the achievement of honors for themselves in college, or the rendering of noteworthy service to the college.

Charter Members

John C. Dawson
P. P. Burns
Ruth Morris
Bennie Spinks
J. A. Hendricks
James B. Trant
Annie Boyett
John E. Brewton
E. E. Cox
Gladys Falkner
J. P. Hall
Eunice Sloan

Undergraduates of 1929

Robert Bruce Caine, Jr.
Sara Cunningham
Nancy Elgin
John Will Gay, Jr.
Evelyn Giles
Mattie Matthews
Mrs. Lottie B. Murphree
Othelia Nichols
John Rushing
Virginia Wittmeier

Hypatia

Founded at the University of Alabama in 1922

Colors: White and Gold *Flower:* Yellow Rose

Members

Louise Church . . . . . *President*
Evelyn Giles . . . . . *Vice-President*
Virginia Weitmeier . . . . . *Secretary*
Nell Burns . . . . . *Treasurer*
Sara Cunningham . . . . . *Historian*
Nancy Elgin . . . . . *Monitor*

Hypatia is a national senior society for girls. The purpose of this organization is to recognize and honor the attainments of girls in all phases of college life.

The members are chosen upon the basis of their present usefulness to the institution and promise of future usefulness to society as indicated by their possession of the following qualifications:

General scholarship *Interest in College activities*
Character and personality *College honors*

Allied Arts Club

Tom Ellis . . . . . *President*
Mildred Golsan . . . . *Vice-President*
Lazelle Roberts . . . . . *Secretary*
Herbert Etheridge . . . . *Treasurer*
Truman McGonigal . . . . . Reporter
Edith Ansley . . . . . *Sponsor*

Members

Mary Ruth Adams
Edith Ansley
Mary Moore Bain
Velda Bates
Lella Byrd Beasley
Osce Bentley
Ruth Bush
Louise Church
Eva Clark
Gertrude Craig
Martha Darden
William C. Davis, Jr.
Elliott Ellis
Margaret Fitzpatrick
Hollis Garrard
Maurine Gipson
Susie Gulledge
Clarice George
Mardis Howle
Aussie Hyatt
Vance Johnston
Elizabeth Jordan
Charles Kroelinger
Eloise Lasseter
Louis Lauria
Elizabeth Leslie
Hazel Leveille
Maurice Lipiansky
W. D. Manasco
Harry Markstein
Mary Mason
Truman McGonigal
Helen McNeil
Charles McRee
Frankie Nuckols
Allen Orton
Sara Hargrove
Margaret Hassler
Ruby Orton
Elizabeth Otwell
Chester Quarles
Crawford Reed
Olin Reed
Omer Reed
Mary Glenn Reynolds
Lazelle Roberts
Louise Sanders
Sylvia Sisson
Eleanor Sudduth
Joe Vaughn
Gladys Wright

Purpose: To foster that which is upbuilding in a student's life in the four allied arts, namely, Literature, Music, Dramatics and Handicrafts.

The Boilermakers

Howard's Own Exponents of Rhythm and Harmony

MISS ELEANOR SUDDUTH, *Sponsor*

JOE VAUGHN . Most Compressed Air Hammer
Banjo

ELLIOTT ELLIS . . . . . Official Riveter
Violin

GEORGE COTTON
1st Saxophone

JOHN URQUHART
2nd Saxophone

KELLY ROBINSON
3rd Saxophone

JAMES LOGAN
1st Trumpet

MARION LINER
2nd Trumpet

WORTH ROBERTS
Tuba

LEWIS KILLIAN
Piano

LAWRENCE FITZPATRICK
Drums

This organization, composed only of the members of the Glee Club Orchestra each year, was founded at Howard in 1927 and strives to give Howard the very best in modernistically arranged music.

Glee Club

Osce Bentley, *Director*

Miss Charlotte Burns, *Accompanist and Sponsor*

Officers

Tom Ellis, ... *President* — Kenneth Fuller, . . . *Business Manager*

James Yarborough . . *Vice-President* — Elliott Ellis . . . . *Assistant Director*

Personnel

First Tenor

Ted Cook
W. D. Manasco
Worley Fields
Robert Orr
Fred Putnam
Edward Nunnelley

Second Tenor

Emmett Jackson
George Warrick
Leonard Etheridge
Lucian Algee
Welborn Hardin
Charlie Dobbins
Herbert Etheridge
W. M. Herbert

First Bass

Jack Harris
Marion Thomas
Hubert Vice
Joe Campbell
Jimmie Ellison

Second Bass

Tom Ellis
Ralph Foster
Frank Haynes
James Yarbrough

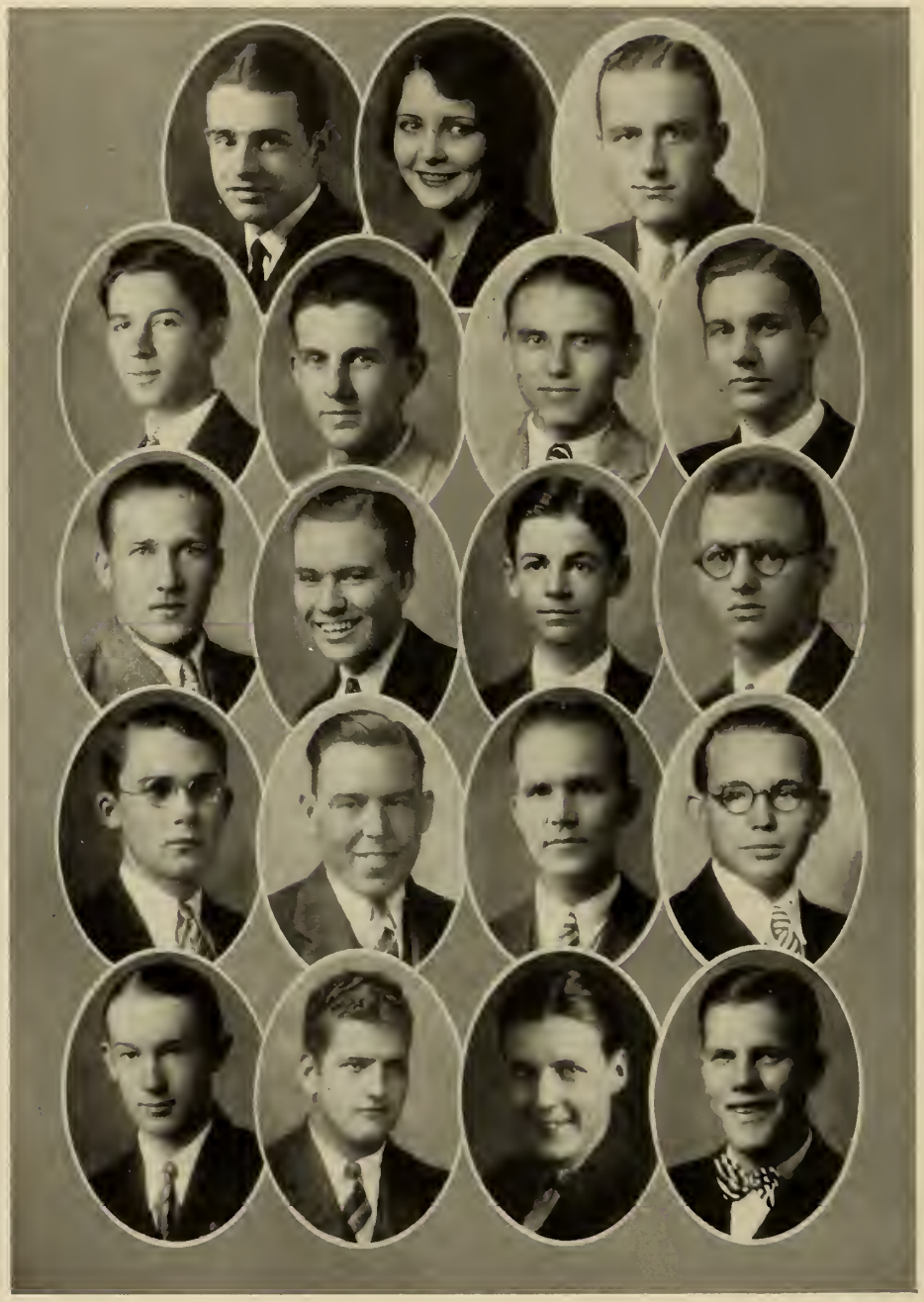

Howard College Band

James E. Dillard, Jr., *Director*

Officers

Cy Young . . . . *Manager*
Osce Bentley . . . . . *Drum Major*

Clarinets

Bertram King — Jack Harris

Trumpets

J. E. Dillard, Jr. — G. T. Williams
Tyson Smith — Cy Young

Saxophones

Collier Crow — James Crow — E. D. Askin
Kelly Robinson — John Urquhart

Drums

W. D. Manasco — Fulton Abercrombie
J. F. Yarborough

Cymbals

Charles Self

First Trumpets

Fred Tente — George Cary
T. M. Hanners

Trombone

Malcolm Holland

Picillo

Hollis Garrard

Sousaphone

Worth Roberts

Miss Gertrude Craig, *Sponsor*

Beta Pi Theta

Honorary Literary French Fraternity

Theta Nu Chapter

Established in 1926

Colors: Royal Purple, Gold and White *Flower:* Fleur-de-Lis

Officers

Evelyn Giles . . . . . *President*
Lazelle Roberts . . . . . *Vice-President*
Louise Church . . . . . *Secretary*
Margaret Cates . . . . . *Corresponding Secretary*
Lella Byrd Beasley . . . . . *Treasurer*

Active Members

Virginia Acton
Elizabeth Franks
Margaret Hanlin
Sara Hargrove
Max Lancaster
Joseph Marino
Eleanor Sudduth

Beta Pi Theta is a National Honorary French Fraternity, having chapters in various institutions throughout the United States. Theta Nu Chapter of Beta Pi Theta was installed at Howard in 1926. The purpose of the fraternity is to organize representative men and women in universities and colleges who will, by travel, study, conversation, interest, influence and ability advance things cultivated in America; who will maintain the highest scholarship and literary standards; who will encourage consecration to social service and the highest ideals of a liberal education, and who will recognize and award merit in productive French literature.

Membership in the fraternity is highly honorary and is conferred only on those who have general scholarship of a grade above the average.

Sigma Sigma Kappa

National Professional Honorary Educational Sorority for Women

Beta Chapter

Established in 1928

Flower: Iris

Colors: Purple and White

Officers

Mary Ruth Adams . . . . . *President*
Edres Farrel . . . . . *Vice-President*
Edna Cocowitch . . . . . *Secretary*
Margaret Hanlin . . . . . *Treasurer*
Louise Church . . . . . *Reporter*
Mrs. J. L. Brakefield . . . . . *Faculty Advisor*

Members

Mary Ruth Adams
Margaret Cates
Dorothy Childress
Louise Church
Edna Cocowitch
Sara Cunningham
Frummie Doriman
Billie Ellis
Edres Farrel
Evelyn Giles
Mildred Golsan
Margaret Hanlin
Elizabeth Lawson
Lucy Lea
Elizabeth Leslie
Alma Weeks
Kathleen Wright

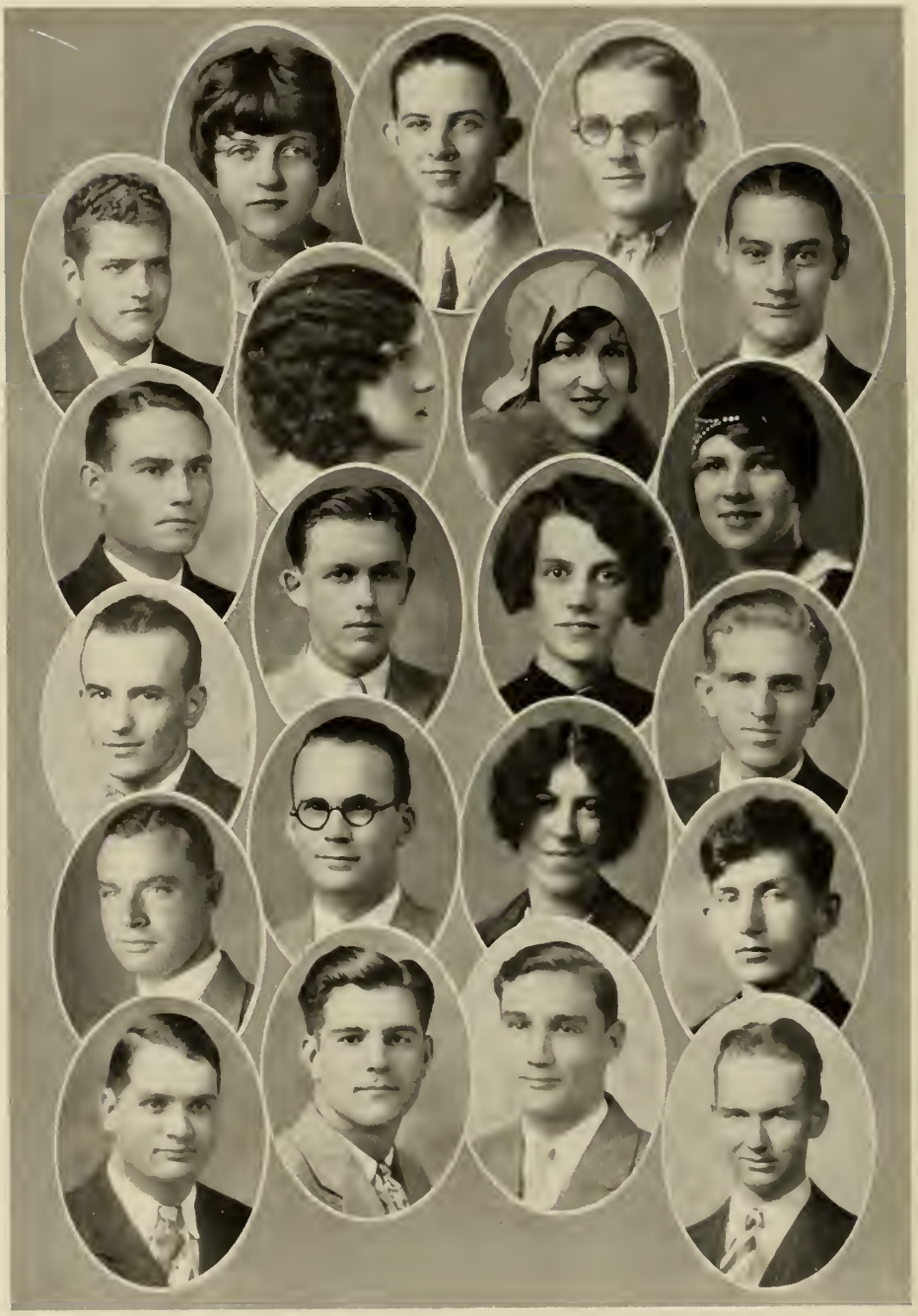

The Howard College Scientific Society

THE HOWARD Scientific Society founded in 1923 was fostered by the faculty during the first year, the students gradually taking a more active part. It has proven an organization of worth. In 1926 the Society revised its constitution and adopted a three-fold purpose:

(1) To promote the study of science in all of its aspects.

(2) To promote a relationship and understanding of the different sciences.

(3) To create a spirit for a bigger and better School of Science in Howard College.

Officers

Paul Cates . . . . . *President*
David Booker . . . . . *Vice-President*
Irene Godwin . . . . . *Secretary*
Hollis Garrard . . . . . *Treasurer*
Clarence Landham . . . . . *Reporter*

Members

Montague Adams
Marietta Alper
David Booker
Howard Carter
Paul Cates
Jack Compton
James Cowan
Hollis Garrard
Irene Godwin
Sue Hawkins
Raymond Knight
Clarence Landham
Ira Lowery
Allen Lindsey
T. J. Payne
George Putnam
John Rushing
Agnes Whitehouse
O. H. Westbrook
James Watters

Pharmacy Club

Officers

Blair Hays . . . . . *President*
C. H. Blanton . . . . . *Vice President*
Claude Smeralcia . . . . *Secretary Treasurer*
Irene Godwin . . *Corresponding Secretary*

Members

Emmett Aldridge . .	Brooksville, Ala.	Gray Mullendore . .	Roanoke, Ala.
Max Bains	Bloomsville, Ala.	Herschel Ray . .	Lisles, Ala
C. H. Blanton	Lafayette, Ala.	J. W. Renfroe . . .	Brundidge, Ala.
Mrs. Nell Donaldson . .	Bessemer, Ala.	H. I. Rogers . . .	Birmingham, Ala.
Louie Dyess . . .	Brundidge, Ala.	J. B. Scarbrough . . .	Gadsden, Ala.
Irene Godwin	Birmingham, Ala.	William Shamburger . .	Fuscaloosa, Ala.
Pierce Graves . . .	Birmingham, Ala.	Claude Smeralcia .	Birmingham, Ala.
Sue Hawkins	Bay Minette, Ala	A. Stephenson . . .	Greensboro, Ala.
Blair Hays . . .	Cullman, Ala.	Carl Vines	Bessemer, Ala.
J. E. Lanfrip	Birmingham, Ala.	W. W. Walker, Jr. .	Birmingham, Ala.
J. R. O'Brien	Birmingham, Ala	R. D. Weaver	Millport, Ala.
H. O. Moore	Birmingham, Ala	O. H. Westbrook .	Gadsden, Ala.
	Agnes Whitehouse . . .	Birmingham, Ala.	

The Pharmacy Department, placed at Howard in 1927, brought the need of an organization to enable the students of Pharmacy to work more efficiently and as a group. This organization has a three-fold purpose: (1) to promote interest in Pharmacy; (2) to make this department better known on the campus, in Greater Birmingham, throughout Alabama and elsewhere; (3) to offer programs which will be of interest and value to the Pharmacy student.

Alpha Epsilon Delta

Pre-Med Fraternity

Founded at University of Alabama, 1926

Purpose: To encourage excellence in pre-medical work by furnishing goal toward which the student may strive during his pre-medical career.

To bind together similarly interested students.

To bridge the gap between the spirit of the pre-medical school and that of the school of medicine.

Alpha Beta Chapter

Established at Howard, 1928

Frater in Facultate

Dr. James Luther Brakefield

Fratres in Collegio

Officers

J. M. Sizemore . . . . . *President*

Ralph Foster . . . . . *Vice-President*

Hollis Garrard . . . . . *Secretary*

J. O. Colley, Jr. . . . . *Treasurer*

Class of 1929

J. D. Farrington . . . . . Athens, Ala.

Ralph S. Foster . . . . . Luverne, Ala.

Hollis Garrard . . . . . Birmingham, Ala.

George Putnam . . . . . Birmingham, Ala.

N. C. Stephens . . . . . Birmingham, Ala.

Class of 1930

Montague Adams . . . . . Birmingham, Ala.

Sam Joe Campbell . . . . . Headland, Ala.

J. O. Colley, Jr. . . . . Troy, Ala.

James A. Garrett . . . . . Birmingham, Ala.

Clarence Landham . . . . . Anniston, Ala.

Allen Lindsey . . . . . Boaz, Ala.

T. J. Payne, Jr. . . . . Dora, Ala.

J. M. Sizemore . . . . . Birmingham, Ala.

Hankins Sloan . . . . . Birmingham, Ala.

Andrew Wilkerson . . . . . Birmingham, Ala.

Y. M. C. A.

Officers

R. B. Caine, Jr.	*President*
Jack Compton	*First Vice-President*
J. T. Browder	*Second Vice-President*
Albert Dix	*Secretary*
O. W. Caine	*Treasurer*
Davis Woolley	*Reporter*

Cabinet

David Booker	Dewey Cox	Vardaman Nix
J. T. Browder	Eugene Dennis	Norman O'Neal
Sheppard Bryan	Albert Dix	Ivey Shuff
R. B. Caine, Jr.	Charlie Dobbins	J. D. Willingham
O. W. Caine	Charles McRae	J. A. Wilson
Jack Compton	Claude Moore	Davis Woolley

The Young Men's Christian Association is one of the greatest organizations in the world and renders a most profound service to humanity.

The Y. M. C. A. at Howard College has attempted to aid the students in a moral, scholastic, physical and spiritual way. Although the purpose of the organization has not been accomplished as fully as desired, there is a bright outlook for the future.

Every male student is urged and expected to enlist in the "Y" and take an active part in every activity of the organization. During the past year we have attempted to reach every student through socials, and weekly meetings which have had speeches given by leading men of the college and city. The Y. M. C. A. Cabinet holds its meetings every other week and plans ways by which the activities of the organization may be fostered.

May the motto of the Y. M. C. A. at Howard College ever be, "Christ Pre-eminent."

Y. W. C. A.

Officers

Margaret Hassler . . . . . *President*
Elizabeth Lawson . . . . . *Vice President*
Othelia Nichols . . . . . *Secretary*
Sara Cunningham . . . . *Treasurer*

Cabinet Members

Mattie Matthews
Elizabeth Hull
Beatrice Newman
Sara Hoover
Augusta Platt
Mary Mason
Elsie Johnson
Evelyn Giles
Anne Moore
Elizabeth Leslie
Nell Burns
Helen McNeil

Freshman Commission

Edith Ansley
Elizabeth deLaunay
Virginia Lindsey
Florence Manley

Faculty Advisor

Mrs. James Luther Brakefield

Baptist Student Union Executive Council

Officers

Davis C. Woolley	*President*
Beatrice Newman	*First Vice-President*
Anna Sue Warren	*Second Vice-President*
Anne Moore	*Third Vice-President*
Annie Lou Whitten	*Secretary*
Albert Dix	*Treasurer*
Irene Hacker	*Reporter*
J. M. Stroudmeire	*Chorister*
Mary Vinson	*Pianist*
Professor R. L. Alexander	*Faculty Advisor*
Dr. J. C. Stivender	*Pastor*

Representatives

Jack Compton	*B. Y. P. U.*
Ralph Flood	*B. Y. P. U.*
John Will Gay, Jr.	*B. Y. P. U.*
Furman Vickery	*B. Y. P. U.*
Charles Dobbins	*Sunday School Class*
Lucy McCullough	*Y. W. A.*
R. B. Caine, Jr.	*Y. M. C. A.*
Margaret Hassler	*Y. W. C. A.*
Irene Hacker	*Student Mission Band*
Davis C. Woolley	*Religious Education Club*
W. D. Holladay	*Ministerial Association*

The B. S. U. is a union of all the religious organizations of the campus, working together through the Executive Council to correlate and unify the programs of these organizations. It is the purpose of the organization to magnify Christ the Master in the campus life, to enlist the unlisted and to utilize Christian workers in denominational activity.

Ministerial Association

Officers

W. D. Holladay . . . . . *President*
Ivey Shull . . . . . *Vice President*
Mack Ward . . . . . *Secretary*
J. T. Browder . . . *Treasurer*
J. D. Willingham . . *Faculty Representative*

Members

J. T. Browder
Sheppard Bryan
B. B. Burkes
St. Clair Bower
J. D. Brown
R. W. Calhoun
E. U. Calvert
W. E. Calvert
Guy Campbell
Perry Claxon
J. Oscar Colley
Ted Cook
W. L. Crumpler
James Denny
Clyde Dotson
Thomas Ellis
A. H. Epley
Ralph Flood
Clay Herring
Hudson Hicks
Vance Johnson
J. M. Logan
H. L. Lyon
Guy Marlow
Sam Mayo
Robert Miller
Claude Moore
L. M. Nichols
Norman O'Neal
E. C. Perdue
D. C. Pless
Andrew Prewett
Leroy Priest
Chester Quarles
E. W. Roark
W. E. Robison
Robert Garmon
N. L. Gilliland
O. R. Glaze
Ralph Guin
S. H. Guyton
W. H. Harris
A. D. Hewett
B. F. Hixon
W. D. Holladay
W. M. Holland
R. E. Hood
J. O. Hopper
Ivey Shull
J. A. Smallwood
Albert Smith
Lester Smith
E. R. Tomilson
Mack Ward
Arnold Weaver
J. W. Wells
Emmett Williams
J. D. Willingham
Davis C. Woolley
H. T. Wooten

Honorary Members

R. B. Caine, Jr.
John Rushing

Student Mission Band

Matthew 28:19-20

Officers

Irene Hacker . . . . . *President*
Tom Ellis . . . . . *Vice-President*
Lala McCullough . . . . . *Secretary-Treasurer*
Albert Dix . . . . . *Pianist*
W. L. Crumpler . . . . . *Chorister*
Norman O'Neal . . . . . *Reporter*

Members

St. Clair Bowers
Perry Claxon
Sallie Day
B. F. Hixon
Elsie Johnson
O. C. Moore
Leroy Priest
Ivey Shuff
Mary Stark
Ruby Welch
Annie Lou Whitex
Clifton Woolley

FRATERNITIES

Men's Pan - Hellenic Council

Officers

Rayburn Fisher . . . . . *President*
Frank Aycock . . . . . *Vice-President*
John Will Gay, Jr . . . . . *Secretary-Treasurer*

Representatives

Pi Kappa Alpha
Frank Aycock
Raymond Knight

Alpha Lambda Tau
Chester Quarles
Sam Hart

Sigma Nu
Solon Sudduth
Kenneth Fuller

Sigma Delta Chi
Levert Gravlee
Clarence Morgan

Pi Kappa Phi
John Will Gay, Jr.
Bascom Woodward

Chi Sigma Gamma
J. B. Varnell
Vance Johnson

Theta Kappa Nu
Harold Peace
Rayburn Fisher
Henry Donahoo

Women's Pan-Hellenic Council

Officers

Mildred Golsan . . . . . *President*
Martha Harris . . . . . *Vice-President*
Virginia Wittmeier . . . . . *Secretary*
Mary Scott Smith . . . . . *Treasurer*

Representatives

Alpha Delta Pi
Mary Scott Smith
Margaret Bass

Sigma Iota Chi
Merrice Scofield
Ruth Gravell

Phi Mu
Mildred Golsan
Helen McNeil

Beta Phi Alpha
Martha Harris
Sarah Cunningham

Delta Zeta
Naomi Wells
Nancy Elgin

Alpha Delta Theta
Virginia Wittmeier
Sarah Overby

Pi Kappa Alpha

Roll of Chapters

University of Virginia
William and Mary College
University of Tennessee
Southwestern Presbyterian College
Transylvania College
University of Richmond
Vanderbilt University
Alabama Polytechnic Institute
University of Kentucky
Louisiana State University
North Carolina State College of Engineering and Agriculture
University of Florida
Missouri School of Mines
Howard College
University of Cincinnati
University of California
New York University
Syracuse University
Kansas State Agricultural College
University of Washington
University of New Mexico
Southern Methodist University
Cornell University
Emory University
University of Texas
Davidson College
Birmingham-Southern College
Tulane University
Hampden-Sidney
Presbyterian College of South Carolina
Washington and Lee University
University of North Carolina
North Georgia Agricultural College
Trinity College
Georgia School of Technology
University of Arkansas
Millsaps College
University of Missouri
Southwestern University
Ohio State University
University of Utah
Iowa State College
Rutledge University
Pennsylvania State College
University of Kansas
Western Reserve University
University of Illinois
Beloit College
Washington University
Oregon Agricultural College
University of Wisconsin
University of Pennsylvania
Carnegie Institute of Technology
University of Colorado
University of Minnesota
Lombard College
University of Nebraska
University of Arizona
University of Oklahoma
Colorado College
University of Michigan
Purdue University
Mercer University
University of Alabama
University of Denver
Utah Agricultural College
Wittenberg College
University of Southern California
University of Mississippi
Mississippi A. and M.

PI KAPPA ALPHA FRATERNITY

HOWARD COLLEGE

BIRMINGHAM, ALABAMA

+

Dear Annual called Entre Nous:

We're a wonderful organization. We don't mind telling anyone that we're the oldest frat on the campus.

We live near the girls' dormitory, which is an added attraction to the new boys. The girls never stop in, because that's against rules, but we "yoo-hoo" at them from up-stairs windows.

Along with the Pi Kappa Phis, we, in the shape of "Hoss" Knight, edit the Crimson. It has been a great success, financially, this year. We like to have the Business Manager in the house with us because passes to all the shows come in handy for rushing.

Our prospects in athletics look pretty bad with "Bud" and "Slim" graduating, if they do. And there just won't be any more Georgia Club.

W. C. McDonald has such a crack line to tell the freshmen that we almost believe it ourselves.

If you need any more noise for the occasion, just let me know.

Insanely,

J. Harold Freeman

ΕΝΕΤΗ

Sigma Nu

Founded at Virginia Military Institute, January 1, 1869

Colors—Gold, Black and White *Flower*—White Rose

Publication—"The Delta"

Iota Chapter

Established in 1879

Fratres in Facultate

O. S. Causey A. G. Mosley
W. H. Bancroft

Fratres in Collegio

Class of 1929

O. M. Bentley . . . . . Luverne, Ala.
C. G. Dobbins . . . . . Camden, Ala.
R. S. Foster . . . . . Luverne, Ala.
K. P. Feller . . . . Demopolis, Ala.
E. N. McConnell . . . Birmingham, Ala.
S. B. Suddeth . . . . Birmingham, Ala.

Class of 1930

J. O. Colley . . . . . Troy, Ala.
J. H. Frye, Jr., ... Birmingham, Ala.
E. D. Goldsmith . . . . . Atmore Ala.
J. E. Gourley . . . . . Birmingham, Ala.
W. M. Herbert . . . . Birmingham, Ala.
R. L. Long . . . . . Atmore, Ala.
J. W. Minor . . . . . Birmingham, Ala.
L. B. Waldrop . . . . Bessemer, Ala.
J. F. Yarbrough . . . . . Jasper, Ala.

Class of 1931

Judson Bentley . . . . . Ensley, Ala.
S. B. Brakefield . . Gamble Mines, Ala.
G. T. Cotton . . . . Alexander City, Ala.
M. B. Eagles . . . . . Birmingham, Ala.
Worley Fields . . . . Birmingham, Ala.
T. E. Huey . . . . . Birmingham, Ala.
W. C. Lamberth . . . Alexander City, Ala.
J. C. McGehee . . . . . Ensley, Ala.
O. B. Sparks . . . . Birmingham, Ala.
M. B. Thomas . . . Talladega, Ala.

Class of 1932

J. N. Benson . . . . Birmingham, Ala.
Thompson Berry . . Birmingham, Ala.
Jack Brown . . . . . Ellisville, Miss.
Robert Cleve . . . . Birmingham, Ala.
J. W. Denlap . . . . Birmingham, Ala.
J. C. Foster . . . . . Opp, Ala.
J. H. Jones . . . . Camden, Ala.
T. E. Wilkerson . . . . . Troy, Ala.

Sigma Nu

Roll of Chapters

University of Virginia
Bethany College
Mercer University
University of Alabama
Howard College
North Georgia Agricultural College
Washington and Lee University
University of Georgia
University of Kansas
Emory University
Lehigh University
University of Missouri
Vanderbilt University
University of Texas
Louisiana State University
University of North Carolina
Mount Union College
Kansas State Agricultural College
University of Iowa
Ohio State University
William Jewel College
University of the South
University of Pennsylvania
University of Vermont
North Carolina State College
Rose Polytechnic Institute
Tulane University
Leland Stanford University
University of Nebraska
Lombard College
State College of Washington
University of Delaware
Brown University
Stetson University
University of Maine
University of Nevada
University of Idaho
George Washington University
West Virginia University
University of Chicago
University of Minnesota
Iowa State College
University of Arkansas
University of Montana
University of Washington
Syracuse University
Case School of Applied Science
Dartmouth College
Columbia University
Pennsylvania State College
University of Oklahoma
Western Reserve University
University of Maryland
Trinity College
Bowdoin College
University of Arizona
Drury College
Wesleyan University
University of Wyoming
Oklahoma A. and M. College
University of Florida
University of Tennessee.
Massachusetts Institute of Technology
William and Mary College
University of Utah
Butler University
Depauw University
Purdue University
Indiana University
Alabama Polytechnic Institute
Colorado Agricultural College
Carnegie Institute of Technology
Oregon Agricultural College
Colgate University
University of California
Georgia School of Technology
Northwestern University
Albian College
Stevens Institute of Technology
Lafayette College
University of Oregon
Colorado School of Mines
Cornell University
University of Kentucky
University of Colorado
University of Wisconsin
University of North Dakota
University of Illinois
University of Michigan
Missouri School of Mines
Washington University
University of Miami
University of Mississippi

SIGMA NU FRATERNITY

HOWARD COLLEGE

BIRMINGHAM, ALABAMA

✦

Dear 1929 Entre Nous:

I'm only too glad to tell you why we are so popular—especially with the ladies. With such good-looking cars as our crew sports, even freshmen fall for us.

With John Minor's roadster, Osie Bentley's reputation and "Busky's" football record, we make the other frats blush with shame.

Probably our having "Pinkey" Herbert, the versatile cheer leader, has something to do with our popularity.

John Frye, a new addition to our domicile, makes the honor roll for us, thus preserving our scholastic record. (That last is for the benefit of the faculty.)

We are proud to announce that the college has given us a deed to the plot of ground directly in front of Montague.

We don't click together like some of the frats. We have athletes, politicians, scholars, musicians and Charlie Dobbins. We invite all prospective freshmen to our house, and if possible, help us pay for it. We bought the door-knocker last month.

Hopefully yours,

Solon Suddath

Pi Kappa Phi

Founded at the College of Charleston, December 10, 1904

Colors: Gold and White *Flower:* Red Rose

Publication: "The Star and Lamp"

Alpha Eta Chapter

Established April 25, 1925

Frater in Facultate

James Edgar Dillard, Jr.

Fratres in Collegio

Class of 1929

Cody D. Bell	Andalusia, Ala.	Burt Pope	Birmingham, Ala.
John Will Gay, Jr.	Scottsboro, Ala.	Louie Rhuby	Birmingham, Ala.

Class of 1930

Ted Cook	Birmingham, Ala.	T. J. Payne, Jr.	Dora, Ala.
H. V. Goodwin	Birmingham, Ala	Lee Roberts	Oneonta, Ala.
Clarence Landham	Anniston, Ala.	Bascom Woodward	Lineville, Ala.

Class of 1931

Emmett Aldridge	Brooksville, Ala.	Otis Lawson	Birmingham, Ala.
Max Bains	Blountsville, Ala.	Emmett Morris	Gardendale, Ala.
Edward Britt	Boyles, Ala.	Horace McDanal	Sipsey, Ala.
Whitmell Cobb	Birmingham, Ala.	Robert Padgett	South Pittsburgh, Tenn.
William C. Davis, Jr.	Birmingham, Ala.	Rufus Shelton	Birmingham, Ala.
Joe Vaughn	Birmingham, Ala.		

Class of 1932

James Allen	Birmingham, Ala.	Dan Miller	Albertville, Ala.
Alexas Askew	Alexander City, Ala.	Horace Seymour	Alexander City, Ala.
Ernest Askin	Alexander City, Ala.	Amos Smallwood	Birmingham, Ala.
Collier Crow	Albany, Ala.	Winston Stewart	Pine Apple, Ala.
James Crow	Albany, Ala.	Earl Tomlinson	Huntsville, Ala.
Eugene Dennis	Tunnel Springs, Ala.	Lem Traylor	Wedowee, Ala.
Emerson Gay	Scottsboro, Ala.	Hubert Vice	Birmingham, Ala.
Emmett Jackson	Birmingham, Ala.	Conrad Welch	Birmingham, Ala.
Mell Jackson	Birmingham, Ala.	Earl Wright	Wedowee, Ala.
Brewer Yongue	Lincoln, Ala.		

Pi Kappa Phi

Roll of Chapters

College of Charleston
Presbyterian College of S. C.
University of California
Davidson College
Wofford College
Emory University
Georgia School of Technology
University of North Carolina
University of Georgia
Duke University
University of Nebraska
Roanoke College
University of Alabama
Oglethorpe University
Washington and Lee University
North Carolina State College
University of Illinois
University of Tulsa
Stetson University
Cornell University
Purdue University
Mercer University
Tulane University
University of Oklahoma
University of Florida
University of Washington
Oregon Agricultural College
Iowa College
Michigan State College
Alabama Polytechnic Institute

PI KAPPA PHI FRATERNITY

HOWARD COLLEGE

BIRMINGHAM, ALABAMA

Dear Ink Slingers:

With our new house we started the year off with a whiz. The only thing that bothers us now are the payments.

At the beginning of the year we pledged nineteen men, one dog and Landham's Ford. (We still have the nineteen men.) In fact, the boys' dormitory moved over. We don't mind and the rates are just as cheap.

Through Bascom Woodward we hold a seat on the Student Council but we don't broadcast the fact. By hook or crook we got him elected President of the Student Body.

Joe Vaughn and Otis Lawson are bringing glory to our chapter—musically, artistically and by good looks.

Lee Roberts is our star football player. He tells jokes to the opponents while making a touchdown.

We have influential alumni: Albert Lee Smith, Bob Rowland and "Red" Gibson.

Here's hoping the editor and business manager ride in Cadillacs this spring.

Sarcastically yours,

John W. Gray Jr.

beta gamma sigma

Theta Kappa Nu

Organized 1919 Nationalized, 1924

Colors Silver, Black and Crimson *Flower* White Rose

Publication The Theta Kappa Nu News

Alabama Alpha Chapter

Established in 1924

Fratres in Facultate

Franklin P. Lasseter Paul Barnett
B. O. Shiflett

Fratres in Collegio

Class of 1929

Hugh Jack Clark	Alexandria, Ala.	Jewett Molley	Birmingham, Ala.
Rayburn Fisher	Cullman, Ala.	Willie B. McDonald	Winfield, Ala.
John Garrett	Albertville, Ala.	Harold Peace	Birmingham, Ala.
Harold Harris	Winfield, Ala.	Glenn Vance	Birmingham, Ala.
William Holbrook	Akron, Ala.	Fermon Vickery	Birmingham, Ala.
Raymond Yost	Talladega, Ala.		

Class of 1930

Henry Donahoo	Birmingham, Ala.	Gray Mullendore	Roanoke, Ala.
Blair Hayes	Cullman, Ala.	Thomas Peacock	Birmingham, Ala.
Sam Spicer	Andalusia, Ala.		

Class of 1931

John Barton	Birmingham, Ala.	Arnold Fuqua	Birmingham, Ala.
Russell Bullard	Daytona Beach, Fla.	Haywood Hargrove	Memphis, Tenn.
Raymond Davis	Anniston, Ala.	Worth Roberts	Birmingham, Ala.
Bill deLoach	Birmingham, Ala.	Walter Lee Robertson	Birmingham, Ala.
John Watson	Lincoln, Ala.		

Class of 1932

Joe Bellson	Memphis, Tenn.	S. J. Hall	Anniston, Ala.
Guy Carmichael	Enterprise, Ala.	Cech Jeffcott	Opp, Ala.
Herman Clark	Alexandria, Ala.	Raymond Parks	Memphis, Tenn.
Frank Crane	Dixiana, Ala.	James Ray	Ensley, Ala.
Carlos Cunningham	Carbon Hill, Ala.	Bill Robinette	Anniston, Ala.
Albert Dix	Mobile, Ala.	Russell Stell	Haylesville, Ala.
Glenn Teasley	Memphis, Tenn.		

Theta Kappa Nu

Roll of Chapters

Howard College
Birmingham-Southern College
Alabama Polytechnic Institute
University of Alabama
Rollins College
University of Florida
Oglethorpe University
Eureka College
University of Illinois
Hanover College
Depauw University
Rose Polytechnic Institute
Franklin College
Iowa Wesleyan College
Simpson College
Baker University
Louisiana State University
Centenary College
Louisiana Polytechnic
Clark University
University of Michigan
University of Minnesota
Millsaps College
Drury College
Westminister College
Culver-Stockton College
Brooklyn Polytechnic
Alfred University
Wake Forest College
North Carolina State College
University of North Carolina
Marietta College
Baldwin-Wallace College
Oklahoma City University
Gettysburg College
Thiel College
Washington and Jefferson College
Wofford College
Randolph-Macon College
Hampden-Sidney College

THETA KAPPA NU FRATERNITY

HOWARD COLLEGE

BIRMINGHAM, ALABAMA

Dear Pen Pushers:

We are the largest organization on the campus—there is safety in numbers.

We always pledge the boys from Cullman. It's a good country, however, none of us ever go back.

We are represented in the social world by Willie B. McDonald, Jack Clark and Blair Hays.

We have Russel Bullard, the li'l gny from Florida.

He was on the varsity football squad all season. He didn't always play because coach was holding him as a psychological threat; some of the opposing coaches were scared stiff that he'd go in. Haywood Hargrove, a very business-like brother, has been advised to go in the Drive-It-Yourself Business.

We have some of our alumni as faculty members, but we don't brag about it and always steer clear of their classes.

Having Sam Spicer, the football captain is going to do us a lot of good during rush next year.

Intellectually (?) yours,

Rayburn J. Fisher

ΛΛΤ

Alpha Lambda Tau

Founded at Oglethorpe University, October 8, 1916

Colors Gold and Black *Flower* American Beauty Rose

Publication "The Alpha Lambda Tau Rose Leaf"

Eta Chapter

Established in 1926

Frater in Facultate

Ernest Epley

Fratres in Collegio

Class of 1929

Cecil Crawford . . . . Arab, Ala.
Edwin Dozier . . . . Florala, Ala.
Tom Ellis . . . . Birmingham, Ala.
Hoke Green . . . Wehadkee, Ala.
Sam Hart . . . . . Florala, Ala.
J. C. Miller, Jr. . . Birmingham, Ala.
Chester Quarles . . . . Troy, Ala.

Class of 1930

Elliot Ellis . . . Enterprise, Ala.
Hudson Hicks . . . . . Troy, Ala.
M. H. Killian . . . Birmingham, Ala.
Gilbert Meadors . . . Lowndesboro, Ala.
C. B. Powell . . . . . Birmingham, Ala.
Fred Putnam . . . Alabama City, Ala.

Class of 1931

Edward Anderson . . . Springville, Ala.
Claude Epperson . . . Birmingham, Ala.
Comer Harriss . . . Birmingham, Ala.
Jack Harriss . . Birmingham, Ala.
William Hester . . . . . Clanton, Ala.
Haywood Woolley . . Montevallo, Ala.
Max Hinson . . . . . Florala, Ala.
Ernest Krell . . . . . Chicago, Ill.
Maxwell Lancaster . Birmingham, Ala.
Beckham Palmer . . . . . Eutaw, Ala.
Bufy Tomlinson . . . . Hartselle, Ala.

Class of 1932

Fulton Abercrombie . . Birmingham, Ala.
Felton Allredge . . Carbon Hill, Ala.
Jerome Brooks . . . . Birmingham, Ala.
Jimmie Ellison . . . . . Empire, Ala.
James George . . . . Florala, Ala.
Howard Thompson . . . . Bellamy, Ala.
Howard Haltner . . Birmingham, Ala.
David Hart . . . . . Florala, Ala.
Jules Howell . . . . Midland City, Ala.
Teddy Hubbard . . . . . Wilton, Ala.
Lewis Killian . . Birmingham, Ala.

ALPHA LAMBDA TAU FRATERNITY

HOWARD COLLEGE

BIRMINGHAM, ALABAMA

Dear Entre Nous Editor:

How nice of you to ask me to write and tell our chapter conditions. We are getting along except the landlord wants us to pay the rent.

The secret of our success lies in our good-looking men.

Max Hinson, Fred Putnam, Elliott Ellis and, pardon the personal reference, myself, are only a beginning.

Of all the other frats on the campus we prefer the Pi Kappa Alphas. If they will agree, we are going to have combined frat meetings.

Max Lancaster, noble brother, enlivens our frat meetings with some of his pet orations, usually in Greek.

Our house is used largely to break the journey from the girls' dormitory to the campus. They never come in but we go out and sit on the stone wall with them while they rest.

We pledged fourteen and one-half men this year and hope that the other half develops soon.

Yours in a strain,

Sam A. Hart.

Sigma Delta Chi

Local Founded at Howard College in 1924

Colors Orange and Blue *Flower* Pink Carnation

Fraters in Collegio

Class of 1929

David Booker	Tunnel Springs, Ala.	Clarence Morgan	Mobile, Ala.
James Cowen	Bessemer, Ala.	Leroy Priest	Bessemer, Ala.
Hollis Garrard	Birmingham, Ala.	Olin Reed	Birmingham, Ala.
Lavert Gravlee	Birmingham, Ala.	Ivey Sheet	Bessemer, Ala.

Class of 1930

Shepherd Bryan	Greenville, Ala.	Floyd Dyar	Birmingham, Ala.
Perry Claxton	Anniston, Ala.	Mardis Howell	Electric, Ala.
Claude Darwin	Birmingham, Ala.	James Upshaw	Birmingham, Ala.
Ralph Dismukes	Birmingham, Ala.	O. H. Westbrook	Gadsden, Ala.

Class of 1931

Henry Hayes	Jemison, Ala.	Robert Orr	Birmingham, Ala.
Truman McGonegal	Mobile, Ala.	Omer Reed	Birmingham, Ala.
William McMurray	Fairfield, Ala.	John Urquhart	Birmingham, Ala.
Charles McRae	Greenville, Ala.	Luther Vines	Bessemer, Ala.

Class of 1932

Norman Darden	Goodwater, Ala.	Marshal Roper	Birmingham, Ala.
Massey Doyle	Birmingham, Ala.	Charlie Sell	Birmingham, Ala.
Robert Friese	Ensley, Ala.	Grover Williams	Montgomery, Ala.
Charles Kroelinger, Jr.	Gadsden, Ala.	Carl Vines	Birmingham, Ala.
William Wix	Birmingham, Ala.		

Sigma Delta Chi Fraternity

HOWARD COLLEGE

BIRMINGHAM, ALABAMA

Dear Budding Journalist:

We are a Scotchman's group, having more than one-half the Macs on the campus.

Political conditions have grown bad with us since Morgan Baker left.

Our boys, especially the Sophs, have a fondness for riding the rails to Montevallo.

We'll sure miss Si Reed and his pipe when they graduate. The pipe, if not Si.

Clarence Morgan made us known in the sport world by making the H Club. How, we couldn't say.

Modesty prevents my saying that we have a young author in our midst.

Divided we stand and united we fall—from sheer surprise if for no other reason.

Hopefully yours,

Levert G Gravlee

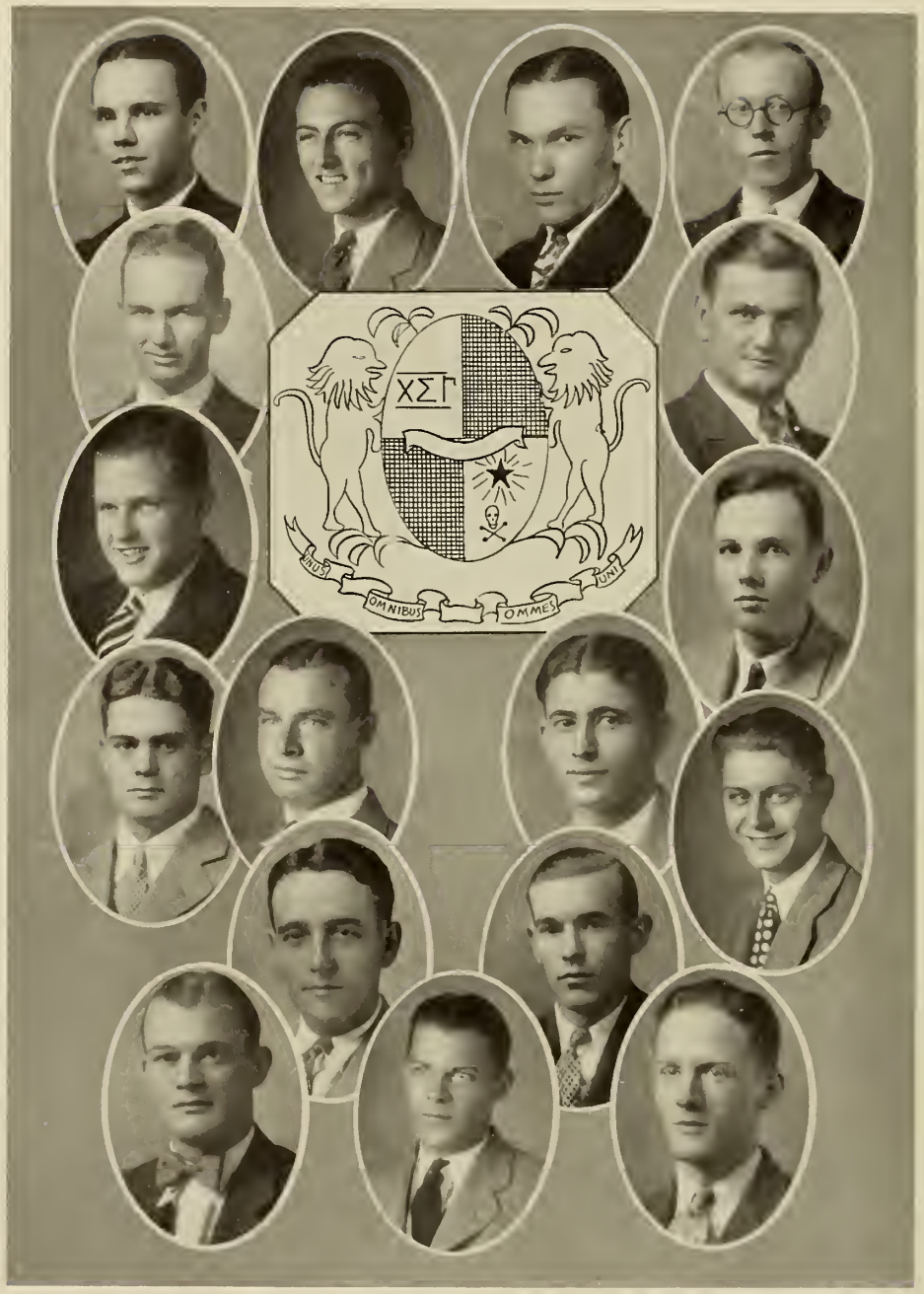
ΧΣΓ
OMNIBUS
OMNES

Chi Sigma Gamma

Local Founded at Howard College in 1928

Colors Blue, Silver and Gold *Flower* Sweet Pea

Fratres in Collegio

Class of 1929

O. W. Caine . . . . Safford, Ala.
Vance Johnson . Anniston, Ala.
Ira Lowery . Birmingham, Ala.
Lawrence Weeks . . Anniston, Ala.

Class of 1930

C. H. Blanton . . . . Lafayette, Ala.
James Garrett . Birmingham, Ala.
Allen Lindsey . . Boaz, Ala
J. M. Sizemore . Birmingham, Ala.
James Varnell . . Scottsboro, Ala.
Luther Vines . . Thorsby, Ala.
Raymond Walker . . Birmingham, Ala.
T. M. Wyers . . . Eldridge, Ala.
Clarence Young . . . Birmingham, Ala.

Class of 1931

Dewey Cox . . Boaz, Ala.
Chester Foster . Hackelburg, Ala.
Gordon Hankins . . Birmingham, Ala.
Edward Johnston . . . Birmingham, Ala.
J. W. McLendon . . Birmingham, Ala.
Lemuel Strength . . . Tallassee, Ala.

Class of 1932

Roy Chitwood . . . Fort Payne, Ala.
W. H. Crane . . . Birmingham, Ala.
Bill Garrett . . . Fort Payne, Ala.
James Williams . . . . Birmingham, Ala.
James Grant . Birmingham, Ala.
Morris Kelley . . . . Eldridge, Ala.
Elmer Webb . . . . . Kansas, Ala.

Chi Sigma Gamma Fraternity

HOWARD COLLEGE

BIRMINGHAM, ALABAMA

Dear Entre Nous:

The main thing about us, we are so intellectual. We all try to make the honor roll.

We're all rushing new sweaters since Cy Young is Manager of the Band. If he has anything to do with it next year we are going to blossom out in the entire uniform.

We are looking to Gordon Hankin's motorcycle to help us in rushing, next year.

We would have done better in fraternity football if Vance Johnson hadn't gone to the wrong goal post for a touchdown.

Everyone is welcome at our house, and for the benefit of freshmen, joining a frat doesn't cost a bit more than a boarding house.

We are new yet but we send two representatives to Pan-Hellenic and get one vote.

Very simply yours,

J. B. Varnell

ΑΔΠ

Alpha Delta Pi

Founded at Wesleyan College, 1851

Colors Blue and White *Flower* Violet

Publication "Adelphian"

Kappa Chapter

Established in 1919

Sorores in Collegio

Class of 1929

Margaret Bass	Birmingham, Ala	Mary Scott Smith	Birmingham, Ala.
Maurine Gibson	Albertville, Ala.	Cassie Wilder	Andalusia, Ala.
Mary Woodall	Springville, Ala		

Class of 1930

Florence Bass	Birmingham, Ala	Josephine Hunnicutt	Birmingham, Ala.
Leila Bard Beasley	Birmingham, Ala.	Margaret McCulla	Birmingham, Ala.
Rebecca Berry	Birmingham, Ala	Margaret O'Dell	Birmingham, Ala.
Lucille Harriss	Birmingham, Ala.	Katherine Phillips	Dora, Ala.

Class of 1931

Virginia Bishop	Birmingham, Ala.	Margaret Holmes	Birmingham, Ala.
Pauline Graves	Bangor, Ala.	Mildred McAleer	Mobile, Ala.
Sara High	Ashville, Ala	Annie Laurie McKinley	Birmingham, Ala.
Pauline York	Empire, Ala.		

Class of 1932

Henrietta Armstrong	Birmingham, Ala	Sadie Gay Graves	Birmingham, Ala.
Sara Bates	Birmingham, Ala.	Elizabeth Senn	Atlanta, Ga.
Gertrude Craig	Bessemer, Ala	John Senn	Birmingham, Ala.
Virginia Sharples	Birmingham, Ala.		

Phi Mu

Founded at Wesleyan College, 1852

Colors Rose and White *Flower* Enchantress Carnation

Publication "The Aglaia"

Alpha Gamma Chapter

Established in 1924

Soror in Facultate

Annie Boyleth

Sorores in Collegio

Class of 1929

Mary Ruth Adams	Birmingham, Ala.	Elizabeth Lawson	Birmingham, Ala
Louise Church	Birmingham, Ala.	Elizabeth Leslie	Birmingham, Ala.
Mildred Golsan	Birmingham Ala.	Elizabeth Otwell	Cullman, Ala.

Class of 1930

Sarah Hargrove	Birmingham, Ala.	Mary Glenn Reynolds	Birmingham, Ala
Helen McNeil	Birmingham, Ala.	Lazelle Roberts	Birmingham, Ala.
	Eleanor Suddeth	Birmingham, Ala.	

Class of 1931

Olivia Prescott	Birmingham, Ala.	Maurine Slaughter	Birmingham, Ala.
Mary Faye Riser	Lafayette, Ala.	Edith Stocks	Gadsden, Ala.
Asenath Robinson	Wetumpka, Ala	Mary Wallace	Birmingham, Ala.
Dorothy Simpson	Birmingham, Ala.	Ruth Wilbanks	Gadsden, Ala.

Class of 1932

Edith Ansley	Birmingham, Ala	Florence Manley	Birmingham, Ala.
Hazel Awtrey	Steele, Ala.	Ethel Miller	Birmingham, Ala.
Edith Caldwell	Birmingham, Ala.	Gladys O'Neil	Birmingham, Ala.
Margaret Crane	Birmingham, Ala.	Sara Cabot Robison	Wetumpka, Ala.
Virginia Evans	Birmingham, Ala.	Helen Stocks	Gadsden, Ala
Virginia Lindsley	Birmingham, Ala	Anna Sue Warren	Sylacauga, Ala.

Delta Zeta

Founded at Miami University, 1902

Colors: Rose and Green *Flower:* Killarney Rose

Publication: "Lamp"

Alpha Pi Chapter

Established in 1921

Soror in Facultate

Mrs. Ora Bohannon

Sorores in Collegio

Class of 1929

Bertha Almgreen . . . . . Fairfield, Ala.
Adelene Austin . . . Chattanooga, Tenn.
Nancy Elgin . . . . . Summit, Ala.
Billie Ellis . . . . . Mobile, Ala.
Margaret Hanlin . . . Birmingham, Ala.
Margaret Hassler . . . Birmingham, Ala.
Annie Newman . . . . Birmingham, Ala.
Naomi Wells . . . . . Gadsden, Ala.
Kathleen Wright . . . . Blocton, Ala.

Class of 1930

Atholine Allen . . Birmingham, Ala.
Louise Bellsnyder . . . Birmingham, Ala.
Sara Hoover . . . . . Birmingham, Ala.
Eloise Lasseter . . . . Enterprise, Ala.
Augusta Pratt . . . Birmingham, Ala.
Elizabeth Sanders . . . . . Ensley, Ala.

Class of 1931

Josephine Bellsnyder . . Birmingham, Ala.
Frances Ferrell . . . . Birmingham, Ala.
Sallie Janney . . . . Birmingham, Ala.
Othello Lloyd . . . Birmingham, Ala.
Jeanette Morgan . . . . Sloss, Ala.
Etheline Oliver . . . Birmingham, Ala.
Louise Sanders . Birmingham, Ala.
Mary K. Watters . Birmingham, Ala.

Class of 1932

Olivia Allen . . . . . Birmingham, Ala.
Mary Moore Bain . . . Birmingham, Ala.
Mary Frank Chappel . Birmingham, Ala.
Lenora Davis . . . . . Birmingham, Ala.
Elizabeth deLaunay . . Birmingham, Ala.
Elizabeth Dial . . . Birmingham, Ala.
Margaret Fitzpatrick . Birmingham, Ala.
Susie Gulledge . . . . Ensley, Ala.
Eleanor Glover . . . Birmingham, Ala.
Frances Mosley . . . . Birmingham, Ala.

DEUS
LIBERTAS
LEX

Sigma Iota Chi

Founded at St. James Xavier Academy, 1923

Colors: Purple and Gold *Flower:* Violet

Publication: "Parchment"

Chi Chapter

Established in 1924

Sorores in Collegio

Class of 1929

Evelyn Giles . . . . . Birmingham, Ala.
Mertice Scofield . . . . Gadsden, Ala.

Class of 1930

Mildred Bledsoe . . . Birmingham, Ala.
Martha Darden . . . . Goodwater, Ala.
Jewel Mosley . . . . Birmingham Ala.
Mary Edna Palmer . . . . . Eutaw, Ala.
Czarina Peterson . . . Gadsden, Ala.
Marjorie Priest . . . . Birmingham, Ala.
Sara Smith . . . . . Eutaw, Ala.
Elizabeth Teague . . . Birmingham, Ala.

Class of 1931

Ruth Cravlee . . Birmingham, Ala.
Elizabeth Jordan . . . Birmingham, Ala.
Hazel Leveille . . . . Birmingham, Ala.
Mayme Lowery . . . . . Oneonta, Ala.
Allen Orton . . . . . Birmingham, Ala.
Ruby Orton . . . . . Birmingham, Ala.
Effie Robinette . . . . . Oneonta, Ala.
Olive Seroyer . . . . . Birmingham, Ala.
Louise Stapp . . . . . Birmingham, Ala.
Kathleen Taylor . . . Birmingham, Ala.

Class of 1932

Helen Bosworth . . . Birmingham, Ala.
Mary Elizabeth Dixon . Birmingham, Ala.
Lou Salter . . . . Birmingham, Ala.
Tera Dell Williams . . Birmingham, Ala.

Beta Phi Alpha

Founded at University of California, 1909

Colors: Green and Gold *Flower:* Yellow Tea Rose

Publication: "Aldebaran"

Sigma Chapter

Established in 1928

Sorores in Collegio

Class of 1929

Dorothy Childress . . . Birmingham, Ala.
Sara Cunningham . . . Birmingham, Ala.
Margaret Pate . . . . Birmingham, Ala.

Class of 1930

Irene Hacker . . . . Birmingham, Ala.
Elspeth MacDonald . . Birmingham, Ala.
Martha Harris . . . . Birmingham, Ala.
Vera Splawn . . . . Birmingham, Ala.

Class of 1931

Louise Case . . . . . Ensley, Ala.
Nellie Mann . . . . . Birmingham, Ala.
Frances Elliott . . . . Birmingham, Ala.
Ruth Ramsey . . . . . Birmingham, Ala.
Ida Belle Holtam . . Birmingham, Ala.
Margaret Smith . . . . Birmingham, Ala.
Hazel Kyle . . . . . Birmingham, Ala
Clara Vail . . . . . Birmingham, Ala.

Class of 1932

Anna Gantt . . . . Birmingham, Ala.
Beatrace Newman . . . Birmingham, Ala.
Augustine Gunn . . Birmingham, Ala.
Sylvia Sisson . . . . . Birmingham, Ala.

Alpha Delta Theta

Founded at Transylvania College, Lexington, Ky., 1919

Colors: Amethest, Turquoise and Silver *Flower:* Sweet Pea

Alpha Pi Chapter

Established in 1929

Soror in Facultate

French Haynes

Sorores in Collegio

Class of 1929

Eva Clark . . . . . Birmingham, Ala.
Irene Godwin . . . . Birmingham, Ala.
Sue Hawkins . . . . . Bay Minette, Ala.
Mattie Matthews . . . . . Dallas, Ga.
Virginia Wittmeier . . Birmingham, Ala.

Class of 1930

Myra Bringman . . . . Birmingham, Ala.
Anne Moore . . . . . Gadsden, Ala.
Sarah Overby . . . . Birmingham, Ala.
Wilda Sharp . . . . Birmingham, Ala.
Willie Elizabeth Smith . Birmingham, Ala.
Sammie Yates . . . . . Birmingham, Ala.

Class of 1931

Ruth Bush . . . . . Birmingham, Ala.
Ruth Ellis . . . . . Birmingham, Ala.
Evelyn James . . . . . Gadsden, Ala.
Mary Mason . . . . . Birmingham, Ala.
Agnes Whitehouse . . . Birmingham, Ala.

Class of 1932

Fannie Bess Crow . . . . . Decatur, Ala.
Margaret Crow . , . . . Decatur, Ala.
Minnie Lee Miller . . . Birmingham, Ala.
Theo Ross . . . . . Huntsville, Ala.
Louise Smith . . . . . Birmingham, Ala.
Louise Steen . . . . . Birmingham, Ala.
Myra Vinson . . . . . Pratville, Ala.

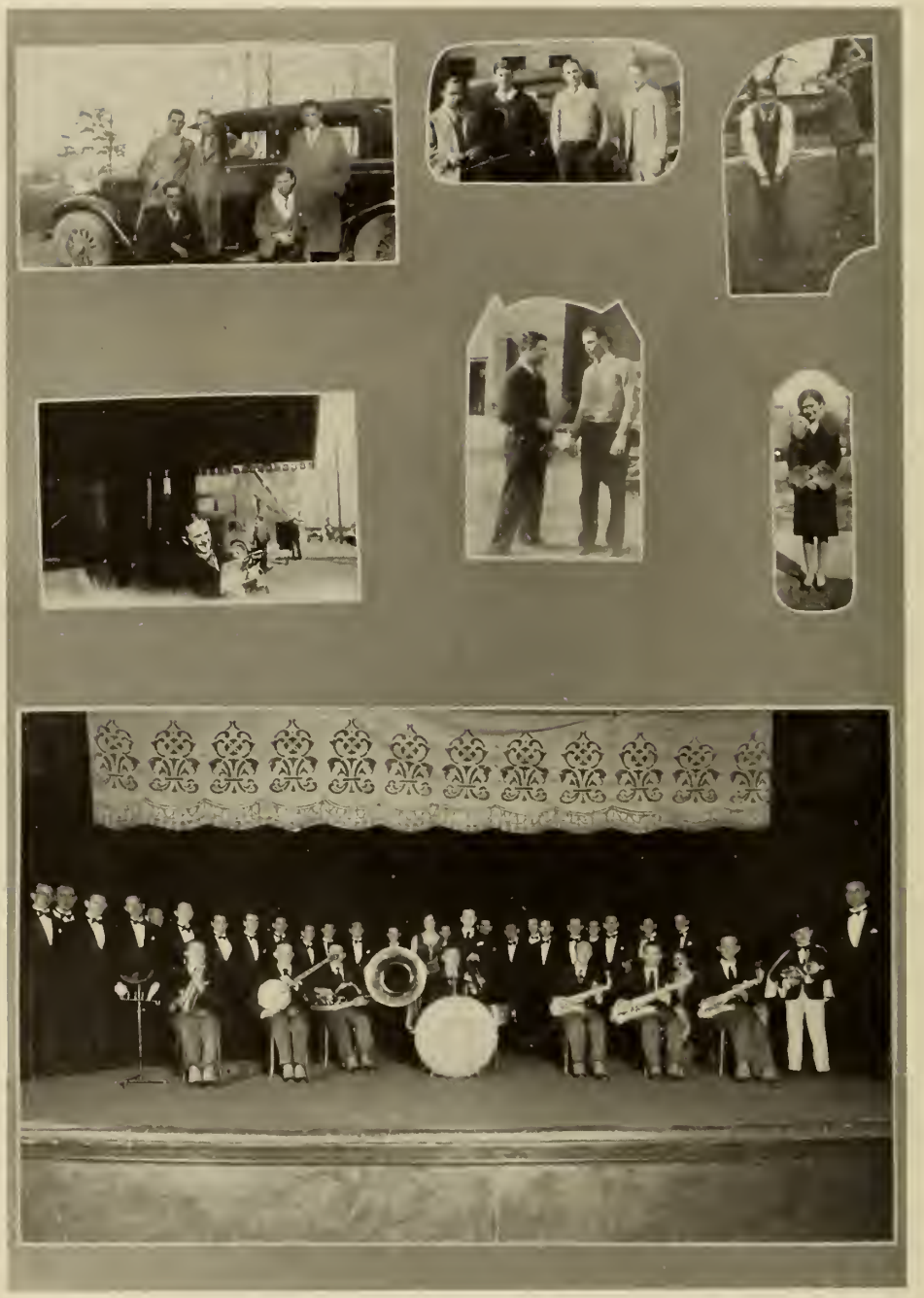

Campus Capers

When good fellows get together—United we stand—"Strike one!"—"Now I'll tell one."—"Is it a go?"—One of our fairest—Howard's Greatest Glee Club and Orchestra.

FEATURES

GERTRUDE CRAIG

RUTH GRAVLEE

RUTH BUSH

LOUISE REYNOLDS

VIRGINIA STOVALL

PAULINE ANDERSON

ELEANOR BUDDUTH EDITOR-IN-CHIEF

WILLIAM HOLBROOK, BUSINESS MANAGER

The Entre Nous

1928-1929

ANNUAL PUBLICATION OF HOWARD COLLEGE

Birmingham, Ala.

December 8, 1928.

Mr. Flo Ziegfeld,
New Amsterdam Theater,
New York City, N.Y.

Dear Mr. Ziegfeld,

You will find enclosed the 23 photographs which have been entered in the Howard College Entre Nous beauty contest. We appreciate very much your consent to judge them.

For the pictures winning the first six places, we should like to have a letter from you, setting forth your reasons for selecting each. In explaining your choice, please use the name which is on the back of each photograph. This letter will be placed in the Entre Nous feature section with the winning pictures.

Please mark all the photographs with the order of your selection.

Again thanking you for this courtesy, I am

Sincerely yours,
Ralph S. Foster,
Feature Editor.

F. ZIEGFELD
NEW AMSTERDAM THEATRE
NEW YORK

December 12, 1928.

Mr. Ralph S. Foster,
Feature Editor- Entre Nous,
Howard College,
Birmingham, Ala.

Dear Mr. Foster:

I have received the photographs of the young ladies of Howard College, and have enjoyed studying them, and from a photographic point of view-which is my only guide, not knowing the natural colorings ee to eyes and hair, this is my decision:

1. Miss Craig- A beautiful profile, and throat.
2. Miss Cravlee-Lovely eyes.
3. Miss Bush- A Madonna face.
4. Miss Reynolds- A very pretty girl-wonderful eyes.
5. Miss Stovall- Good poise- attractive.
6. Miss Anderson- For Happiness.

I hope you will assure the young ladies who were not included in the six, that I find it is practically impossible to judge real beauty simply from photographs. Many times a camera fails to do justice to beauty. I trust my selection will prove satisfactory to your class, and the losers may find some consolation in the fact that, after all, a photograph is not the final test of beauty.

Appreciating the honor you have bestowed upon me,

I am, Very sincerely yours, Z. Ziegfeld

IN JEST

WHO'S WHO

Eleanor Sudduth . . . . . *Most Popular Girl*
John Will Gay, Jr. . . . . *Most Sedate Senior*
Charlotte Burns . . . . . *Most Versatile Girl*
W. D. Manasco . . . . . *Freshest Rat*
Joe Vaughn . . . . . *Wittiest Student*
Pauline Anderson . . . . . *Venus*
Elizabeth Lawson . . . . . *Best All-Round Girl*
Osce Bentley . . . . . *Beau Brummel*
Chester Griffith . . . . . *Biggest Loafer*
Sam Spicer . . . . . *Woman Hater*
Herbert Etheridge . . . . . *Biggest Pest*

WHO'S WHO

Charlie Dobbins . . . . . *Most Popular Boy*
Charlie Dobbins . . . . . *Best All-Round Boy*
Margaret Bass . . . . . *Miss Personality*
Professor Bohannon . . . . *Most Popular Professor*
Codie Bell . . . . . *Most Versatile Boy*
Virginia Wittmeier . . . *Hardest Working Student*
John Minor . . . . . *Biggest Highbrow*
Anne Moore . . . . . *Man Hater*
Chester Quarles . . . . . *Friendliest Student*
"Ox" Clark . . . . . *Huskiest Athlete*
Crawford Reed . . *Student With the Brightest Future*
Alfred Turnipseed . . . . *Most Sophisticated Soph*

Through North Alabama

All aboard for Jasper—"Who believes in signs, anyway?"—"Tuba" Roberts. "Blowing off Steam"—Rat Hayes, holding the sack!—Putnam and Cotton, rate are high—Vaughn says, "It pays to advertise."—"All off for Russelville"—Continuing the performance by singing "Sweet Adeline"—Hardie "Doing the Raccoon."

With Howard's Greatest Glee Club

Speedway between Jasper and Haleyville—Putting Justice before the Peace—Scene at Little Jerusalem. Cullman—"Hail, Hail, the Gang's All Here"—The Boss and the Mascot Charlotte, the Queen of the Show—"Watch out, the Director's peeping"—Unloading for the last time—"What's so funny?"—Birmingham—Howard College—Berry Field.

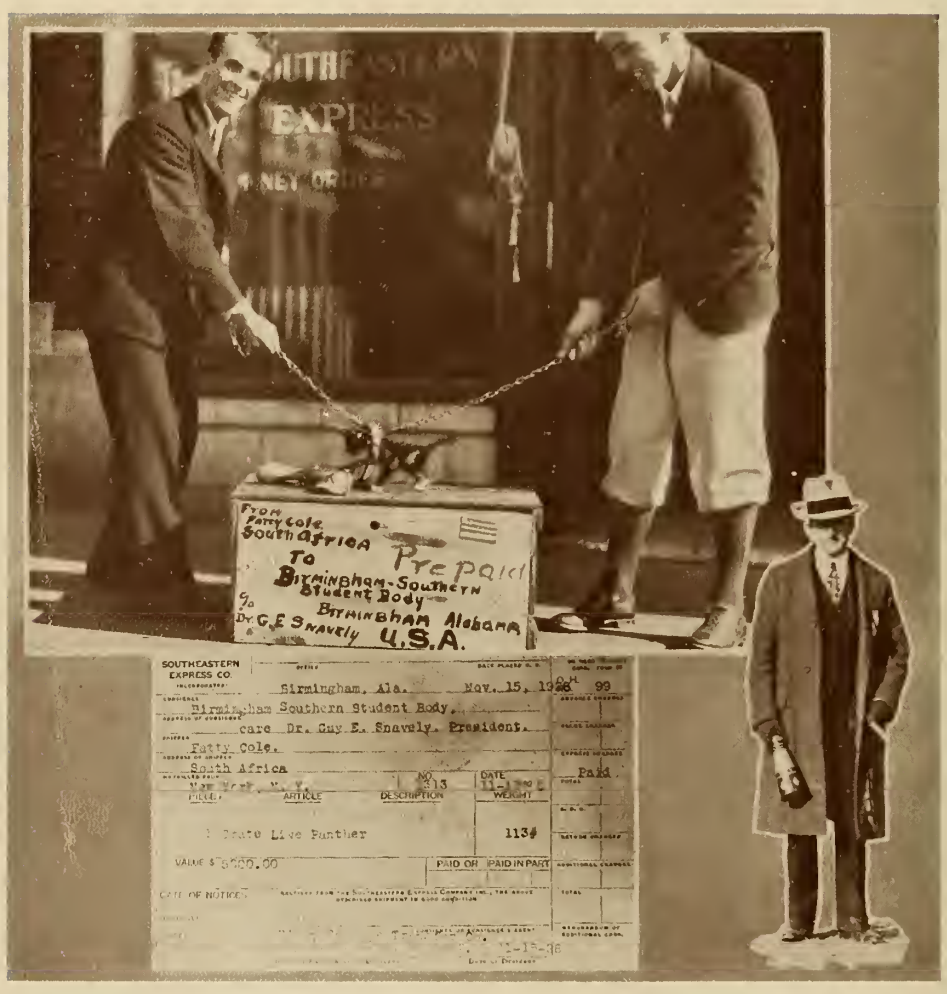

Howard's Gift to Southern

College students are seldom accused of generosity, but the Howard Class of 1929 has set a precedent. Their first benevolent gesture is shown in the large picture above.

The central figure is a large African panther, seen as he strains his massive muscles in an effort to reach his captors, Charlie Dobbins and J. D. Farrington. The animal's ferocity is typical of the temper displayed by Panthers in November when confronted by Bulldogs.

The box upon which the great beast lashes himself in fury, is self-explanatory.

Having heard that the Panther promised Birmingham-Southern by an African alumnus, was likely to arrive too late for the annual encounter with Howard, special arrangements were made by which it might reach the Overton institution in time. The plans worked without a hitch, and Dr. Guy E. Snavely, president of Birmingham-Southern, shown at the lower right, gratefully signed his name as the consignee of the valuable shipment.

Since receiving the live panther, which is now used in place of the stuffed one, students on the Hilltop are happy. They say, with natural pride, "Howard will never dare to steal our panther now."

PUBLISHED AT THE EXPENSE OF OTHERS

DORMITORY DRIFT

PUBLISHED WHENEVER THE SPIRIT MOVES

VOL. I THE ONE AND ONLY No. 1

The Retiring President

FOREWORD

If you can't take a joke, if you always wear a chip on your shoulder, if you are sensitive and conceited—in short, if you are not a thorough good sport, we fear that our attempts have been vain, and you are advised to stop right here, or there may be more work for the undertaker.

Perhaps we have turned the blasting light of publicity on your weaknesses and mistakes; if so, profit by our labors and thank us for telling you what you are—not what you think you are.

We wear daily a shirt of linked mail, pack a .45 on each hip and habitually use an Arkansas toothpick; so if you must have satisfaction—go to someone else!

Stop! Look! Listen! Did you step on anything, see anything, hear anything? No? Well, it's safe. You can go on now.

Marriage is a tragedy in one act. Many scenes follow.

DOBBINS PASSES OUT

Owing to his ineligibility to remain as president of the student body, Charles Gordon Dobbins, formerly of Camden, Ala., was allowed to pass out before a large assembly of witnesses.

Dobbins' ineligibility is due to the nearness of his graduation which is to take place some time in June.

Bascom Woodward, of Lineville, mounted the steps of power, and it was to him the lines of government were thrown and the key to the treasury presented.

Mr. Dobbins was complimented upon the way in which he has managed race riots, plebian uprisings, and foreign affairs.

Mr. Woodward, it is stated, has promised to do all in his power to put all classes on a paying basis, install radiators over the campus and furnish pledge buttons for the Pi Kappa Phi fraternity.

'Tis better to have loved and lost, than never to have been at college at all.

"And here is my diploma for Public Speaking," said Charlie Dobbins, trying for a job.

"Very well, go into the other room and address these envelopes.

Harold: "I've been trying to think for a word for weeks and weeks."

Bill: "Will months do?"

Expenditures for the Average Student at Howard College.

Student Activities, $2 25; room rent, $8.93; tuition, $3.45; meals, use your roommate's meal ticket.

If you don't like The Dormitory Drift . . Tell us . . We don't care!

With Prosperous Prospects Ahead

ERROR

If, by any chance, whether accidently or purposely you have been missed by Dormitory Drift, the staff is sorry and hopes you get it hard next year.

This section is published with the sole purpose of making as many people uncomfortable, as possible.

We have only one apology to offer, and that is for the sin of omission. If we haven't insulted you, we're sorry, it can't be helped now.

The stuff you read here is what got by the censors. You should have seen the rest of it.

If we had been allowed to print the kind of section we wanted to—well, our intentions were anything but good.

Our chief desire in printing this section is to bring a ray of sunshine into the otherwise sordid existence of the future radio salesmen and insurance men of the Class of 1929.

The Dormitory Drift

WEAKLY PANG AND DISAPPOINTMENT OF LIFE AT HOWARD

STAFF

Any number of contribs.
Board of Censors

WANTED

FORTY-FIVE MEN—Apply Pi Kappa Phi.

FAVORITES

Adam got the apple—then he traveled. Noah got the ark—then he traveled. Napoleon got Waterloo—then he traveled. I got a notice from the Dean—

FINIS

He called her his main support—she always stood him up.

Dedicated to the Girls' Swimming and Riding Club.

"Roses are red,
Violets are blue,
I ride a horse,
Can you swim?"

He who laughs first is a nuisance.

Howard Beauties Are Selected

Dormitory Drift has just received a reply from Mr. Ben Turpin, the man who sees beauty from all angles, and who has selected our most beautiful. Following is Mr. Turpin's reply:

Editor, Dormitory Drift,

Inclosed you will find my selections of the photographs, which you so generously asked me to judge.

The following are my reasons for selecting these seven lovely pictures:

1. Manasco—For that tooth paste smile, and lovely hair.

2. Ellis—For swan-neck; protruding ears.

3. Dunlap—Brilliant eyes.

4. Gay—For strength of shoulders, lovely mouth.

5. McDonald—For quaintness.

6. deLaunay—Mischievous smile.

7. McGonegal—Fair complexion; dimples.

Thanking you for the honor of selecting your fairest, I remain,

Yours truly,

BEN TURPIN

A dictionary can tell you what College means, but it's far more interesting to find out for yourself.

Congratulations

Organizations presenting winning nominees are:

Manasco—Eta Lotta Pi.

Ellis—I Snappa Delta.

Dunlap—Chickie Fly.

Gay—Fry Mu.

McDonald—Beta Stoppa Rho.

deLaunay—Iota Chi.

McGonegal—Omega Xi.

From a Chicago Post. WHAT a sweet, old fashioned country Alabama is. The people die natural deaths.

For The Love Lorn

BY DOROTHEA DRIFT

Dear Miss Drift:

All last year I went with a corn-fed sorrow from Iowa and at the end of the summer I found that she was the sort of girl who saves letters. What should I do?

CHARLIE THIGPIN

Improve your writing.

About all some college girls learn is the three 'Rahs.'

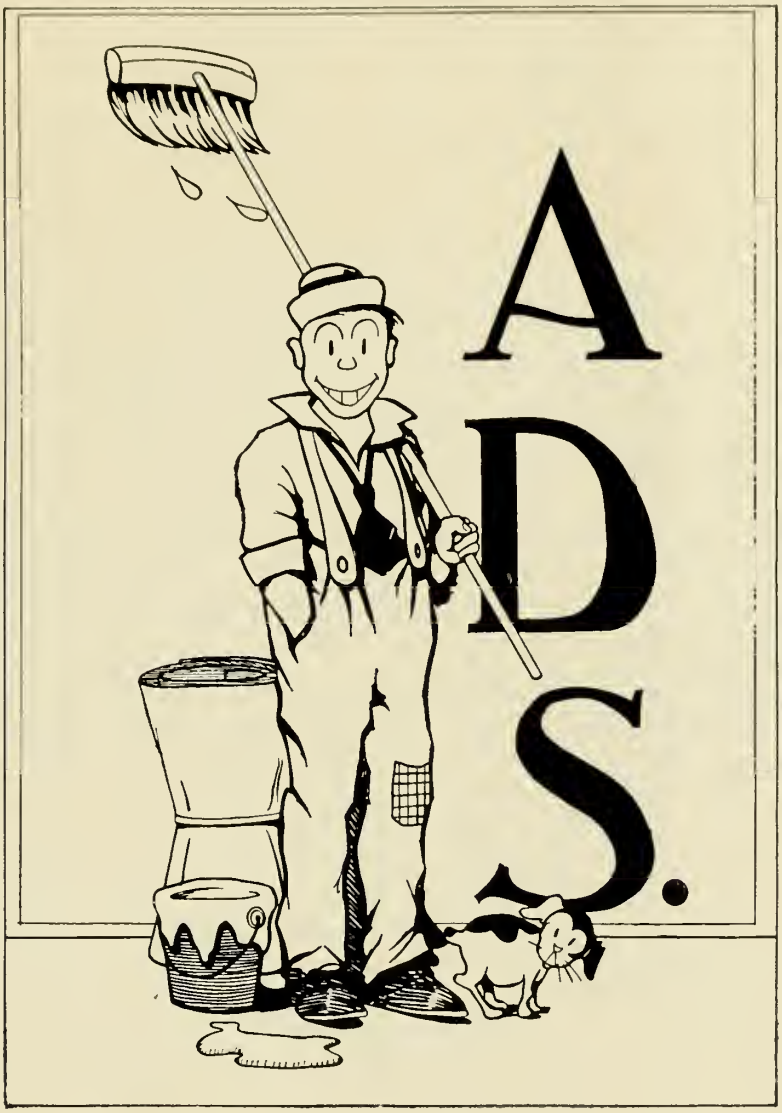
ADS.

HAHN
ROOFING AND HEATING CO.

WARM AIR HEATING

AGENTS

WEIR STEEL FURNACE

1905-7 2nd Ave., S. BIRMINGHAM, ALA.

PHONE 7-1382

POPULAR STYLES
POPULAR PRICES
POPULAR PLACE

THE KLOTHES SHOPPE

Upstairs 207½ North 19th

FRED THELEN, *Manager*

When You Say it With Flowers
Say it With Ours

Altamont Flower Shop

2831 HIGHLAND AVENUE

E. R. McDavid, *Chairman* John M. Corr, *President*

FIDELITY LIFE INSURANCE COMPANY

Home Office
503-7 Watts Building
BIRMINGHAM, ALABAMA

W. A. Berry
Secretary-Treasurer

Dr. J. Alto Ward
Medical Director

BIRMINGHAM ELECTRIC CO.

Electricity—Gas—Street Railway

Miller Coal and Transfer Company

112 South 55th Place
Dial 9-9793

HIGH GRADE COAL AND COKE
WE HAUL TRUNKS
J. C. Miller, Jr., *Prop.*

E. B. VAN KEUREN

INCORPORATED

ARCHITECTS AND ENGINEERS

407-10 Comer Building
BIRMINGHAM, ALABAMA

Atlanta-Southern Dental College

ATLANTA, GEORGIA

Four-Year Course, leading to the D.D.S. Degree

NEW COLLEGE BUILDINGS
MODERN EQUIPMENT
AMPLE CLINICAL EQUIPMENT
LARGEST DENTAL COLLEGE IN
THE SOUTHEAST
DENTAL CLINIC OPEN THE
ENTIRE CALENDAR YEAR

Entrance Requirements One Year of College Work

Session Opens October First

For Catalogue and Information Write
Dr. R. R. Byrnes, *Executive Dean*

TRIANON

Birmingham's Oldest Picture Theatre

For sixteen years we have entertained Birmingham with the best in

"PICTURES"

We Deliver the "Sporting Goods" to
Good Sportsmen at
Howard

"HEUS" SMITH
"TED" COTTRELL
"HAM" STEPHENS

Play it Pays

3-3672 316 North Sixteenth

COMPLIMENTS

Moss & McCormack

Steam
Domestic—Blacksmith
COAL

1901-5 American Traders National
Bank Building
BIRMINGHAM, ALA.
Phone 3-5111 Postal 22

25 Years
of
Faithful Service to
Alabama Home
Builders

The
Jemison Companies
Birmingham, Ala.

BOOKKEEPING, CIVIL SERVICE
SHORTHAND

Alabama's Largest Business College

TELEPHONE 4-3306

AN ACCREDITED BUSINESS COLLEGE

ALVERSON BUSINESS COLLEGE

ROBERT E. ALVERSON, *President*

2019-2021 FIRST AVENUE
BIRMINGHAM, ALA.

Write or Call for Catalog—Day and Night Classes

TYPEWRITING-SECRETARIAL
HIGHER ACCOUNTING

W. S. GILBERT A. D. SMITH

GIRLS' DORMITORY

BUILT BY

W. S. GILBERT

Built in Four Months' Time

1514 Warrior Road Phone 6-4022

Choose the Profession of Business

"The road to culture is along the economic route," says Paul Lomax, New York University.

"Business has 'mothered' the other professions; it has commercialized the idea of the inventor and made him the world's benefactor; it has capitalized the musician, the author, the artist and given them to humanity; it has brought the hospital to the afflicted, the library to those thirsting for knowledge, and necessities, comforts, and luxuries to the home, offices, shops, and factories."

Business training contributes to success in any other profession. The rewards of business are certain. Its scope is without limit, and the field is so diversified that it satisfies varied types of ambition, abilities, and attainments.

Supplement your college work with a thorough business training, and your education becomes an asset. Training offered by Wheeler Business College offers a direct route to remunerative employment.

WHEELER BUSINESS COLLEGE

1912-1922 First Avenue

BIRMINGHAM, ALABAMA

"Wheeler Students Get the Best Positions"

FRATERNITY, COLLEGE

AND

CLASS JEWELRY

COMMENCEMENT ANNOUNCEMENTS
AND INVITATIONS

Jeweler to the Senior Class of
Howard College

L. G. BALFOUR COMPANY

MANUFACTURING

JEWELERS AND STATIONERS

ATTLEBORO, MASS.

MISSION WINDOW

WHERE

Genuine Scholarship and Spirituality, World-wide Christian Fellowship, Natural Beauty and Architectural Charm, Evangelistic Fervor and Missionary Zeal, Comprehensiveness of Curriculum, Progressive Orthodoxy and Love of Truth, and Practical Work and Pastoral Opportunity.

CENTRAL AND ACCESSIBLE LOCATION

Bid Called—Men a Challenging Welcome

THE SOUTHERN BAPTIST THEOLOGICAL SEMINARY

JOHN R. SAMPEY, *Acting President* LOUISVILLE, KY.

FLOWERS
FROM
MONTGOMERY'S
INCORPORATED

Are Sure to Please You

2006 Fifth Ave., N. 3-2135
BIRMINGHAM, ALA.

EASTWOOD PARK

East Lake's Finest Residential Park

Estes Real Estate & Insurance Co.

Nestle Circuline Wave

No better Wave than the Circuline Wave

Mrs. Dennerle

2010 5TH AVE. DIAL 3-7560

Manor-Brooke Clothes

For the College Man

$35.00 and $40.00

Odum Clothing Co.

2023 THIRD AVENUE

Start now with a Savings Account, and you will receive the "Magic Book". Then come in frequently and deposit a small sum of money. In a short time your little deposit book will have become a talisman of great power.

4% on Savings

It becomes a means of wealth, security and independence. All that is necessary is that you do not spend all your money. Place it with this strong bank—a bank that desires to serve you as your best friend.

Come By and See Us

WAHOUMA SAVINGS BANK

J. Clement Smith, *President* — Hunter Armstrong, *First Vice-President*

Horace C. Wilkerson, *Second Vice-President*

Jas. D. Dickson, *Cashier* — Guy C. Allen, *Assistant Cashier*

William L. Denham Geo. E. Denham

Denham & Denham

Architects

1220-21-22 Comer Building
BIRMINGHAM, ALA.

When you want hardware bad
You want good Hardware

Riddle Hardware Company

7621 1st Ave. Phone 9-4929

CAPS - GOWN - HOOD
CHOIR ROBES

Paul A. Willsie

205 S. 10th St. Omaha, Neb.

Commercial Printing Company

Lithographers, Printers
Rulers
Blank Book Makers

Phone 3-4285 1805-7 2nd Ave., S.
BIRMINGHAM, ALA.

SOUTHWESTERN BAPTIST THEOLOGICAL SEMINARY

FORT WORTH, TEXAS

WANT I.

Students—College men and women. Great groups are going out after two and three years, educated in mind with the great evangelistic spirits.

WANT II.

Gifts—large and small, from those who are able to make bequests to the Seminary. Such gifts will insure a life annuity to the giver and will live through eternity.

WANT III.

Prayers and Interest—of people everywhere.

WRITE

L. R. SCARBOROUGH, A.B., D.D., LL.D., *President*

EQUIPMENT FOR YOUR PARTICULAR SPORT

AT

Your Sport Shop

WARREN BROS. HARDWARE COMPANY

COMPLIMENTS

KAUL LUMBER CO.

BIRMINGHAM, ALA.

FOREMOST IN FASHION
FAR MOST IN VALUE

BLACH'S

Apparel for

Ladies, Gentlemen and Boys

HERTZ
DRIV-UR-SELF
STATIONS

Compliments of

Hertz Drivurself Stations

2020 Fifth Ave., Birmingham, Ala.
118 Lee St., Montgomery, Ala.
119 N. Royal St., Mobile, Ala.

A full line of General Motors products at your service at all times.

Thanking you for past patronage and hoping to take care of your needs with high-class six-cylinder cars during the year 1929.

PATRONIZE THE
STATE

BAPTIST
BOOKSTORE

517 North 22nd Street

BIBLES OR BOOKS
OF ALL KINDS

TEXT BOOKS

LOVEMAN, JOSEPH & LOEB

CLOTHES FOR COLLEGE
MEN AND WOMEN

Specialized in Fashions and Price

Tyler Grocery Co.

WHOLESALE
GROCERS

Tyler's Best Brands—Good Things to Eat

LOOK
College Theatre

UNDER NEW MANAGEMENT
HOUSE REMODELED

We Bring the Best Pictures to Your Door

Children, 10c; Adults, 20c

Y. L. SENN, *Manager*

STUDENTS WANTED

1,000 Students with Long Hair

APPLY AT

TUCKER'S BARBER SHOP

COLLEGE STATION
12 So. 77TH STREET

CENTRAL BILLIARD PARLOR

Excellent Equipment and Service

"BILL" HULGAN & TOM BLAKE
Proprietors

1924 FOURTH AVENUE, NORTH
BIRMINGHAM, ALABAMA

GULF STATES STEEL COMPANY

General Offices, Brown-Marx Building
BIRMINGHAM, ALABAMA

Manufacturers of

BASIC OPEN HEARTH

STEEL AND WIRE PRODUCTS

Wire Nails and Staples, Bright Annealed and Galvanized Wire

Barbed Wire, Bale Ties, Steel Bars and

Southern Field Fence

Send for Catalogue

Fishing for Business

Quality and Service
Our Bait

The
COLLEGIAN LUNCH

We Are Open Late

329 S. 77th St. J. W. Stone, *Prop.*

Greenwood Cafe

"The Best Place to Eat"

"BRING YOUR BEST GIRL FOR DINNER"

CAHEEN'S

1924-1926 Second Avenue
Birmingham, Alabama

APPAREL FOR COLLEGE-GOING BOYS AND GIRLS

The Cover for This Annual was created by

The David J. Molloy Company

2857 N. Western Avenue
CHICAGO, ILL.

INSURANCE

FIRE, LIABILITY, AUTOMOBILE, SURETY BONDS, ACCIDENTS, HEALTH, BURGLARY

A. D. SMITH, HAMILTON & GLOVER

INSURANCE AGENCY

205½ North Twenty-first Street BIRMINGHAM, ALA.

HUDSON SUPER SIX

ESSEX MOTOR CARS

PRYOR MOTOR CO.

INCORPORATED

Phone 7-2171

500 S. 21st St. BIRMINGHAM, ALA.

WHEN YOU THINK OF DRINKS THINK OF

BURCHFIEL'S

We Have Everything in the Drug Line

E. G. BURCHFIEL

PHONE 9-2103

7639 FIRST AVENUE

McGOUGH'S

Better Cakes

FOR YELLOW CABS

Call 3-0101

We haul Trunks and Baggage

CALL 7-1164

Whitman-Jenkins Cab Company

CORNWELL-MARTIN DRUG CO.

8000 UNDERWOOD AVENUE

Phone 9-1189

"Headquarters for the Students"

PERSONAL SERVICE PROMPT DELIVERY

TURNER STUDIO COMPANY

WISHES TO ACKNOWLEDGE THE COURTESY OF

THE ENTRE NOUS STAFF

IN SELECTING THEM AS

OFFICIAL PHOTOGRAPHER

TWENTIETH STREET AND FOURTH AVENUE
BIRMINGHAM, ALABAMA

FORBES

Pianos, Players, Majestic
Radios
Phonograph Records

All kinds of Musical Instruments
and Sheet Music

E. E. Forbes & Sons Piano Co.

1923 THIRD AVENUE
Phone 3-0277
BIRMINGHAM AND ANNISTON

Beautiful Howard College Estates

Most modern, exclusive and highly developed residential suburb in Eastern Birmingham

(Adjoins Howard Campus)

Hopson & Crim

INCORPORATED

General Agents

2108 NO. FIFTH AVENUE
Phone 3-9579
BIRMINGHAM, ALA.

GOOD FOOD IS OUR SPECIALTY

East Lake's Largest
and Most Beautiful Eating
Place

TATE'S TAVERN

(ROBERT LEE TATE—*Class of 1916*)

Just Across the Campus From Howard College

COMPLIMENTS

American Traders
National
Bank

BIRMINGHAM, ALABAMA

$

MEMBER FEDERAL RESERVE
SYSTEM

COMPLIMENTS

INDEPENDENT
PRODUCE CO.

DEALERS IN

All Kinds of Fruit
Produce, Poultry
and Eggs

2101 MORRIS AVENUE

BIRMINGHAM, ALABAMA

COLLEGE ANNUALS
CATALOGUES, BULLETINS
PROGRAMS

BIRMINGHAM
PRINTING CO.

Printers, Rulers, Binders and
Loose Leaf Manufacturers

OFFICE AND PLANT
FIFTH FLOOR, PHOENIX BLDG.

BIRMINGHAM, ALA.

The
Alabama Baptist

Published by the

Alabama Baptist
State Convention

L. L. GUALTNEY, *Editor*

PRICE $2.00 PER YEAR
TO CHURCHES WHICH HAVE
THE BUDGET PLAN $1.50

COMPLIMENTS

OF

FIRST
NATIONAL
BANK

BIRMINGHAM, ALA.

ALABAMA
BY-PRODUCTS
CORPORATION

Manufacturers of

ABC Domestic Coke

For Sale by

SMOKELESS FUEL
COMPANY
PHONE 5-1546

Coke is the Ideal Domestic Fuel

BANKHEAD-LELAND HOTEL

Birmingham's Newest and Finest Hotel

CONVENIENTLY LOCATED
POPULAR PRICES

A. B. CANSLER, *Manager*

PICNIC TRIPS

On a picnic for two take a Saunders' System coupe. For five, a sedan or touring car costs less than rail fare. Go and come as you please, any time, anywhere.

Saunders System

1703 2nd Ave., N. 1917 5th Ave., N.

BIRMINGHAM

PANSY FOODS

HAM
BACON
LARD
SAUSAGE

Quality

Alabama Packing Company

Howard's Newest Drug Store

We Are For You

MARTIN'S PHARMACY

7624 Second Avenue, South

Phone 9-2117

FRED MARTIN, *Prop.*

MERITA

BREAD, CAKES AND CRACKERS

AMERICAN BAKERIES CO.

Albert Lee Smith

GENERAL AGENT FOR ALABAMA

Jefferson Standard Life Insurance Company

AGENTS WANTED

401-2-3-4 Comer Bldg.
BIRMINGHAM, ALA.

"BRAEBURN"

Would make Phi Beta Kappa if smartness and leadership could do for cloth what they do for a "University Man"

Braeburn Styles plus our fashion-dictated clothing accessories give you an "A" in appearance

ODUM BOWERS & WHITE

Headquarters for the Latest in Clothes

If you wish Coffee and Tea in your home that is

"Just a little better"

BUY

DIXIE CLUB
COFFEE and TEA

From Your Grocer

THE
ALABAMA

Finest in the Entire South

Offering the Very Best in Motion Picture Entertainment
"*Plus*"

Publix Stage Shows

THE LAST WORD IN ENTERTAINMENT

RITZ THEATRE

On Birmingham's Broadway

Keith's Big-Time Vaudeville

Fox Feature Photoplays
Movietone

Joe Bell's Band

GO TO THE RITZ THIS WEEK

SELL
YOURSELF
WITH
GOOD CLOTHES

✣

LOUIS SAKS

Mentone Springs Hotel will Open for Summer Guests July 1st

New Road Open to Travel from Valley Head to Hotel

60 Rooms with Hot and Cold Running Water

MAKE RESERVATIONS EARLY

MENTONE SPRINGS CO.

OFFICE
204 Lincoln Life Bldg.

BIRMINGHAM, ALABAMA

GRAY SPORTING GOODS COMPANY

Golf Accessories—Sport Clothing
Fishing Tackle, Guns and
Ammunition

Cutlery, Bicycles, Athletic
Equipment

103 North Twentieth Street BIRMINGHAM, ALABAMA

6% Paid on Savings Accounts

Our New Monthly Loan Plan:
$10.00 per Month per $1,000
Borrowed on New and Select
Homes

Anchor Building and Loan Company

STRAIGHT LOANS

3 OR 5 YEARS, MADE FOR 50-60 PER CENT OF OUR APPRAISED VALUE OF PROPERTY; MONEY IMMEDIATELY AVAILABLE FOR ANY SIZE LOANS

Wofford Bond and Mortgage Co.

2027 Third Ave. Tel. 3-3420

Have Your Diplomas Framed

AT

Hynds-Upshaw

DEALERS IN HIGH GRADE
PAINTS, VARNISHES, WALL
PAPER AND BRUSHES

Hynds-Upshaw Paint & Glass Co.

2118 2ND AVENUE

PHONES 3-1982, 3-6049

Dispensers of True Southern Hospitality

Birmingham's Most Distinguished Hotel

"THE TUTWILER"

COLEMAN J. HUDSON, *Manager*

Direction: DINKLER HOTELS COMPANY, Inc.

CARLING L. DINKLER, *President*

Birmingham Linen Supply Company

620 SOUTH 23RD STREET
BIRMINGHAM, ALA.

Why Buy
RENT TOWELS AND LINEN

COMPLIMENTS

FADELY'S DRUG STORES

First Avenue, 62nd Street
First Avenue, 68th Street

SHROPSHIRE-DANIEL GROCERY COMPANY

Five Points
BIRMINBHAM, ALABAMA

Nothing but good things to eat
Exclusive Agents for CLAPP'S Baby Soup and Strained Vegetables

Phones 7-2106, 7-2107, 7-2108 and 7-2109

Compliments

OF

CITY PAPER COMPANY

all set for another set

YOU get quick energy from our Bottled Carbonated Beverages. They are as delightfully refreshing as a breeze wafted from an ocean wave. Treat yourself often to their wholesome goodness.

BIRMINGHAM BOTTLER'S ASSOCIATION

Bottled beverages Carbonated

Careful Buyers are Our Best Customers

In these days of sport model automobiles and high priced coal and eggs, plain facts of saving on the diamond price tag make pleasing conversation. Folks who listen to smooth sales talk but keep one eye on the price tag and the other on quality make few mistakes. The story of our big diamond is a story of saving price tags.

217 N. 19th Street

GORDON *Jewelry Company*

Cash or Credit

"WHAT YOU BUY WE STAND BY"

Counts Brothers Furniture and Sewing Machine Company

2209 2ND AVENUE

NEW HOME DEALERS

BUY ON OUR NEW CLUB PLAN AND SAVE MONEY

Howard College

CLASS "A" STANDARD COLLEGE FOR BOYS AND GIRLS

OWNED AND CONTROLLED BY

THE BAPTISTS OF ALABAMA

In choosing a college the graduate of the high school naturally prefers to go to an institution that is alive and progressive. Howard College is growing steadily every year in numbers and influence. This is due to the character of the college life and to the splendid instruction offered in the class rooms.

Howard College Prides Itself on Being One of the Best Institutions for Higher Education in This Section of the South

For Catalogue and Other Information Address

JOHN C. DAWSON, Ph.D., LL.D.
President

BIRMINGHAM, ALABAMA

HERE AND THERE

Scenes in Tigerland . . . Osee and the struttin' band. Campus cut-ups of the freshmen . . . Rats Cary and Haynes on duty. Santa Claus (Dr. Acton) *at the faculty Xmas party. "The Vagabond King" and his cohorts. Favorite faces—Mother Harris—"Fish."*

RUHAMA BAPTIST CHURCH

(The College Church)

Ruhama is the Howard College Church. Most of the faculty and boarding students attend Ruhama. For forty years she has been the church home for Howard College students and is loved by the alumni everywhere. The church has a beautiful, new, and adequate building and up-to-date facilities for worship, Sunday School, B.Y.P.U. and social life. The pastor is an alumnus of Howard College and understands student problems. A most cordial welcome awaits you at the worship services, the Young People's Department of the Sunday School, the B.Y.P.U. Department, the mid-week services and the social functions.

"Howard Students Feel Perfectly at Home at Ruhama"

J. C. STIVENDER, A.M., D.D., Th.D.

Pastor

E. L. HUEY FURNITURE COMPANY

1919 3RD AVENUE

BESSEMER, ALABAMA

W. C. BARBOUR J. H. KARR

"Dependable Service"

Nu-Way Plumbing Co.

Hot Water, Heating, Pipe Fitting, Contracting and Repairing

PHONE 3514

7400 First Avenue, Birmingham, Ala.

KAUFMAN'S

Women and Misses Ready-to-Wear and Furs

213 NORTH 19TH STREET

HOME COOKING

TAYLOR'S CAFE

COLLEGE STATION

WE SELL

ROLLER CHAMPION

The Flour the Best Cooks Use!

YOU JUST KNOW SHE MADE IT

WITH

ROLLER CHAMPION

The Flour the Best Cooks Use

ALABAMA BUS COMPANY

OPERATING BETWEEN

B'ham-Gadsden-Chattanooga
B'ham-Montgomery-Dothan
B'ham-Selma-Mobile
Montgomery-Selma-Meridian

Have Connections to All Important Cities

Phone Us for Rates on Special Trips

TERMINAL 2112 FIFTH AVENUE

Phone 3-3930—7-4761

23 YEARS

Quality

Batterton Coffee Company

BIRMINGHAM, ALABAMA

Galax Theatre

ANOTHER PUBLIX SHOW

"Featuring the Best Pictures of the Day"

At the Most Reasonable Prices

Byrum Hardware Company

INCORPORATED

Builders and Shelf Hardware, Sash, Doors, Plate, Art and Window Glass

ENSLEY, ALABAMA

NEAL'S PLACE

Right Near the College. I Always Want to Serve the College Trade

A Good Barber and a Nice Place

Come in to See Me

CALL ON TITLE REALTY CO.

For Sales and Rentals

JEFF BELL LAWLER WATSON

822 Bankers Bond Bldg.

THE EMPIRE

HOME OF

METRO-GOLDWYN-MAYER PICTURES

We present only the best pictures, both in sound and talkies available. Always a good comedy and other short

Subway Parlor Co.

The Most Exclusive Billiard Parlor in Birmingham

BILLIARDS AND POCKET BILLIARDS

Brown-Marx Subway
Brown-Marx Bldg.

20TH ST. AT 1ST AVE.

W. L. JACKSON, *Proprietor*

Earle Brothers

Wholesale Grocers

GOLD BAR FRUITS AND VEGETABLES

BIRMINGHAM, ALABAMA

WEBB BOOK CO.

"The Big Book Store"

Conserve Your Best in Every Way
College Text Books and Supplies
Very Large Stocks in Every Line
Get Your Needs at This Place and Save

2014 2nd Ave., N.

BIRMINGHAM, ALABAMA

COMPLIMENTS

OF

A FRIEND

HOWARD COLLEGE
TEXT BOOKS AND
COOK BOOKS

PENNANTS, BANNERS
STATIONERY
NOVELTIES

DUCK INN

THE STUDENT'S HANG-OUT

Where College Tastes Predominate

GOOD CHECKS CASHED CHEERFULLY

"When Hungry or Thirsty Just Visit Us"

EXAMINATION BLANKS
ADVICE TO FRESHMEN

EVERYTHING THAT
COLLEGE STUDENTS NEED

BILL BAIN, *Proprietor*

VISIT THE

STRAND THEATRE

Birmingham's Most Popular Movie Theatre

LEARN TO SAVE REGULARLY!

That's An Education in Itself

Start a Savings Account With Us

Jefferson County Building and Loan Assn.

Jackson Bldg.

BIRMINGHAM, ALABAMA

BIRMINGHAM CLAY PRODUCTS COMPANY

FACE BRICK

1025 Woodward Bldg.

BIRMINGHAM, ALABAMA

While building an interest bearing account here you are building your success, and we are always ready to work along with you. Keep your account growing.

Where Personal Service Means Satisfaction

Security Trust and Savings Bank

NORTH BIRMINGHAM, ALA.

COMPLIMENTS

OF

BARNETT LUMBER COMPANY

The Southside Baptist Church

Joins the hosts of friends and well-wishers of Howard College in congratulating the board, faculty, and students upon the splendid record the college is making and wishes for this great institution, ever increasing prosperity and usefulness.

All Howard College Folk receive a special welcome at Southside Church.

J. E. DILLARD, *Pastor*

COMPLIMENTS

OF

Howard College Glee Club

SEE—

ROBERT LOWRY

FOR

PRINTING

Programs, Catalogues

Fraternity

Petitions, etc.

"We Know How"

Complete Your College Education Through
Our Scholarship Plan

Six weeks real effort during your summer vacation will earn sufficient funds for one year's expenees at college. Several Howard boys did this last summer through work in our Educational Department.

EDUCATIONAL DEPARTMENT

Banker's Credit Life Insurance Co.

Banker's Life Bldg. BIRMINGHAM, ALA.

Smoke and Soot Can Be Vanished

HEAT YOUR HOME WITH

SEMET-SOLVAY COKE

PHONE

ADAMS, ROWE AND NORMAN

3-4151

FOR NAMES OF AUTHORIZED DEALERS

COMPLIMENTS

Carter-Wood Agency Co.

General Agents

AMERICAN SECURITY LIFE
INSURANCE COMPANY

Red Carter
E. A. Carter
H. B. Wood
Wm. H. Bancroft
L. C. Helm
C. C. Bridges
Dr. J. A. Hendricks
D. H. Clark

The

Chas. H. Elliott Co.

The Largest College Engraving House in the World

Commencement Invitations
Class Day Programs
Class Pins and Rings

Dance Programs and Invitations
Menus
Leather Dance Cases and Novelties
Fraternity and Class Stationery
School Catalogues and Illustrations
Wedding Invitations
Calling Cards

17TH ST. AND LEHIGH AVENUE
PHILADELPHIA

Howard's Right
—and How!

"TUCK" at
Tucker's Barber Shop is back of you both on the gridiron or off. He also offers you the very best barber service.

Tucker's Barber Shop
12 S. 77th St. College Station

COMPLIMENTS
OF

Woodlawn Mattress Company

PIKE AVENUE
BAPTIST CHURCH

Invites you to worship with them. A most cordial welcome awaits Howard students.

REV. THEO. HARRIS, *Pastor*

AUTO RENTAL CO.
STATION 2

NEW CARS FOR HIRE
Special Rates for Long Trips
"Ride With a Smile for a Few Cents a Mile"

20 N. 77th St. Phone 9-3364

AN ANNUAL SHOULD BE MORE THAN A MERE RECORD OF EVENTS IT SHOULD PRESERVE THE "ATMOSPHERE" TRADITIONS AND INSPIRATION OF THAT PARTICULAR SCHOOL YEAR
TO THIS END WE HAVE ENDEAVORED TO COOPERATE WITH THE STAFF AND SCHOOL IN THE ILLUSTRATING OF THIS ANNUAL
"In the Heart of the South"
THE ALABAMA ENGRAVING CO.
BIRMINGHAM
For a Quarter of a Century Illustrators of Distinctive College and High School Annuals

THIS BOOK PRINTED BY BENSON

LARGEST COLLEGE ANNUAL PUBLISHERS IN THE WORLD

HIGHEST QUALITY WORKMANSHIP
SUPERIOR EXTENSIVE SERVICE

BENSON PRINTING CO.
NASHVILLE
TENN.

COLLEGE ANNUAL HEADQUARTERS

Autographs

Autographs

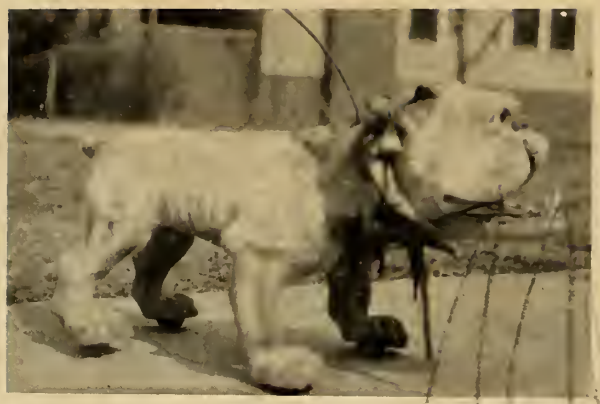

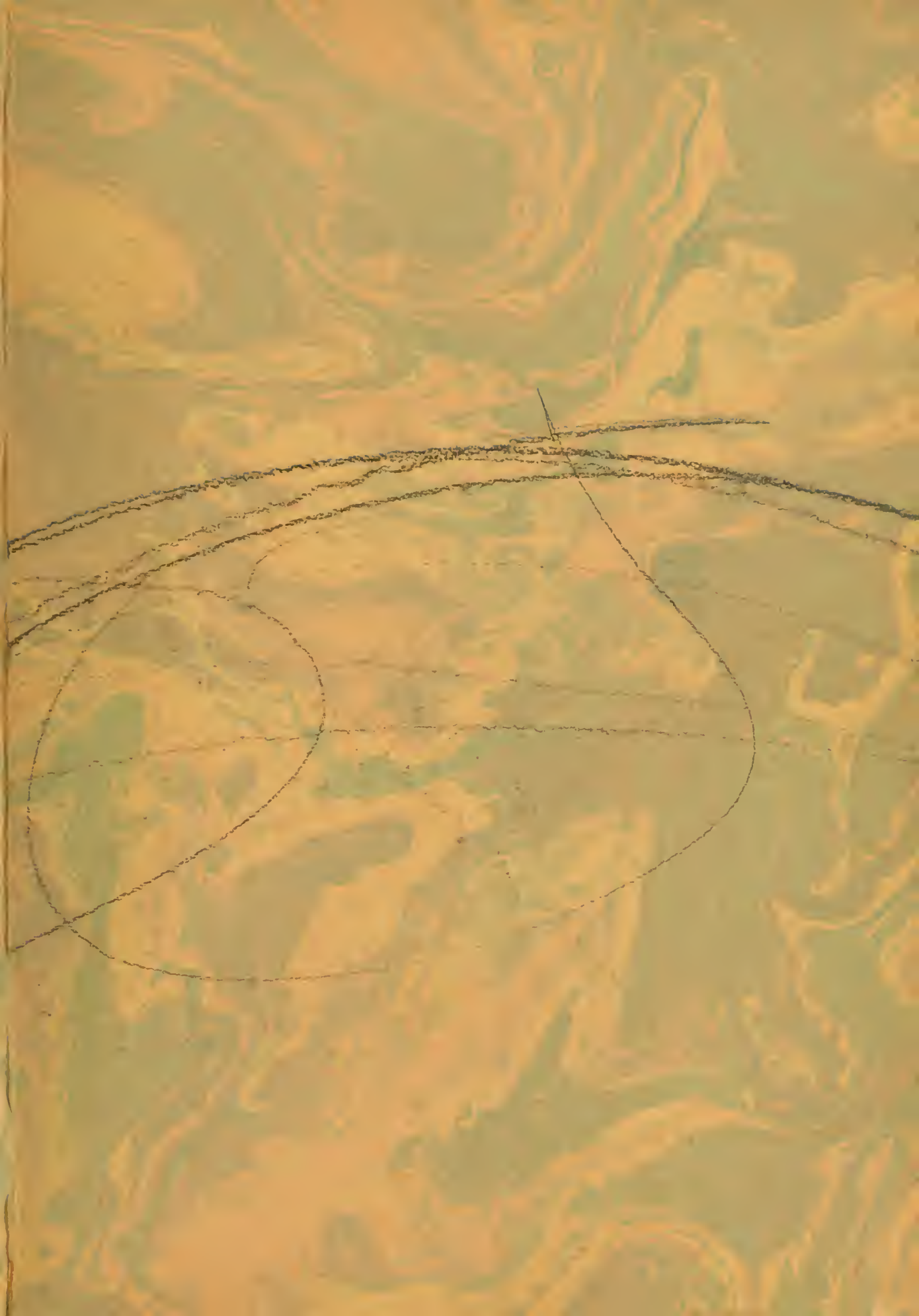

57/4722
1929 HOWARD
COLLEGE
YEARBOOK 9.00